1993
Columns

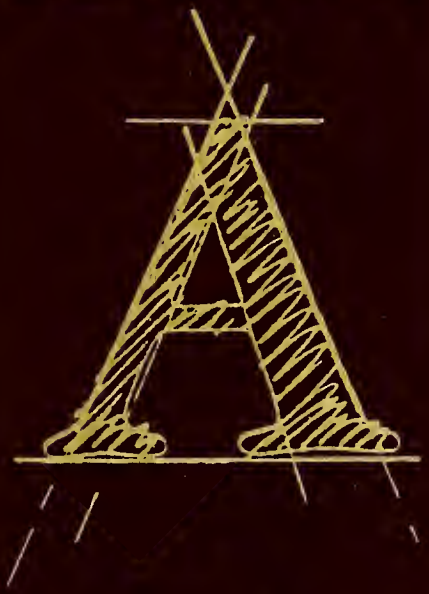

Anderson
College

Finishing Touches

Digitized by the Internet Archive
in 2011 with funding from
Lyrasis Members and Sloan Foundation

http://www.archive.org/details/columns1993colu

Contents

Opening	1
Administration	18
Faculty/Staff	24
Classes	36
Clubs/ Organizations	76
Sports	110
Student Life	146

AC

Columns 93

President Hopkins presides at the ground-breaking for the new addition to the Fine Arts Center.

Anderson College Columns Volume 69 1993

AC 93

Clearing the way.

A break in the action.

Students take advantage of C.O.R.E. Day.

Mrs. Martin and Dr. Hipps discuss O.I.K. plans for the year.

Sarah, Scott, Tracey, Dusty, and Mary Ann say hello.

Korie and friends represent Campus Ministries during C.O.R.E.

C.O.R.E. 92

Dr. Bruce Jones and David Herndon discuss the success of C.O.R.E. Day.

Japanese students enjoy the last night of Freshman Days during a cookout.

Michael, Robert, and Nigel relax after the cookout during Freshman Days.

Clancy and Scott register for a drawing from Nations Bank.

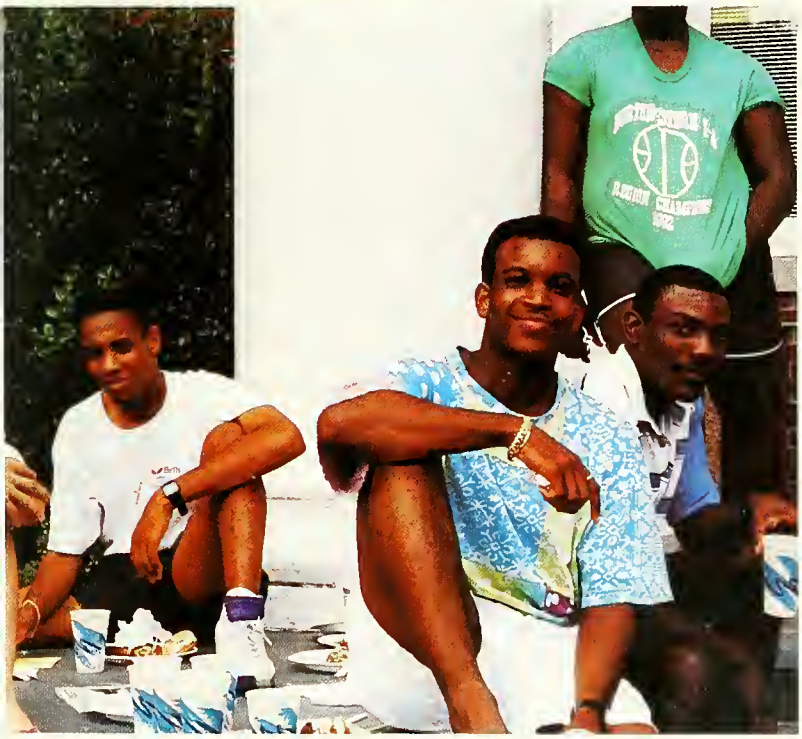

Wade takes a breather during a tennis match.

Soccer players relax on the bleachers during practice.

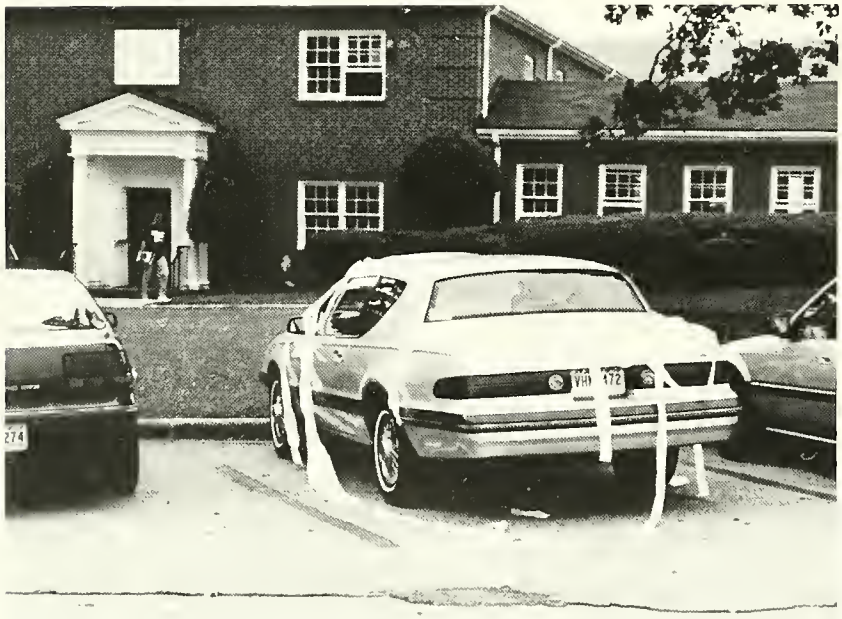

Students play a practical joke on each other.

Shannon waits her turn for the judges' attention during tryouts of the Trojette Dance Team.

Moving a house to make way for new commuter parking lot stops traffic.

Tassy waits for the results of the Trojette Dance Team.

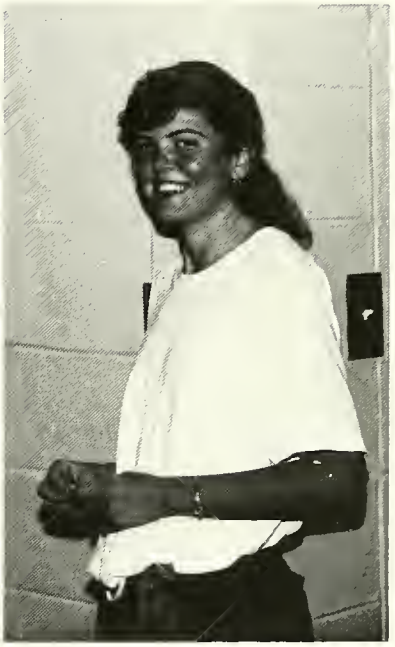

Students enjoy dinner in the swings.

SGA practices for leadership day.

Shondell reminds the Trojettes to smile.

Steve prepares to return a serve.

Deanne and Cindy check in students during fall registration.

Preparing to move the house is hard work.

Bruce and teammates practice passing the soccer ball before practice.

Julia reviews pictures while Robin looks on.

David and Mrs. Staggers discuss the final cut for the Trojette dance team.

Coach Caswell demonstrates the correct power usage in a forehand return.

Creating the foundation is the first step.

Brenda comments on the new color of the yearbook.

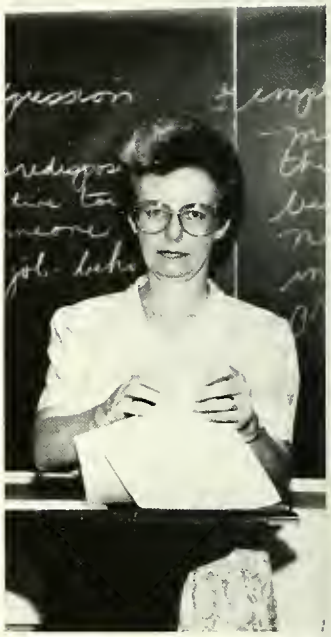

Dr. Karnes gathers her papers after class.

Cacia and Amanda review the new yearbook.

Students register for a drawing from Belks.

David helps the representative from Nations Bank set up her booth.

Dr. Barry reviews a test question with Richard.

Claudia and Mr. Childress chat.

Mrs. Staggers helps a student choose the right class to add.

Mr. Hanley reviews the last caption copy sheet before Robin makes copies.

Mrs. Freeman tries to make room for a student in her trigonometry class for Mrs. Senn.

These Japanese students share a friendly smile.

April and Kathryn welcome students during chapel.

Lee and friend set up the music for a cookout during Freshman Days.

Bill tries to see if the new key will work.

Wade listens while Miss Tedder gives her advice on what math to take next.

Mrs. Davison prepares syllabi for the new semester.

Preparing for leadership day, Susan Coleman and Jay Seawell make plans.

David Hemdon and guest wait fo the program to begin.

Dr. Bruce Jones and guest pose for the camera.

Interested freshmen ask questions during C.O.R.E.

tudents gather outside for a ookout.

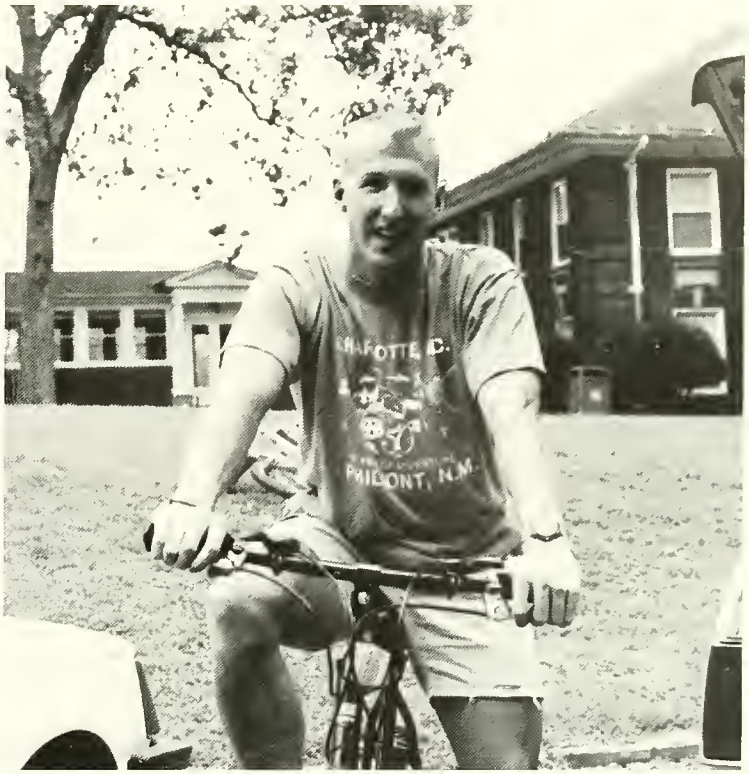

Scott pauses for the camera before going on a bike ride.

Dr. Karnes advises a student during drop-add day.

Jay Seawell tells the student body about the new intramural sports on campus this year.

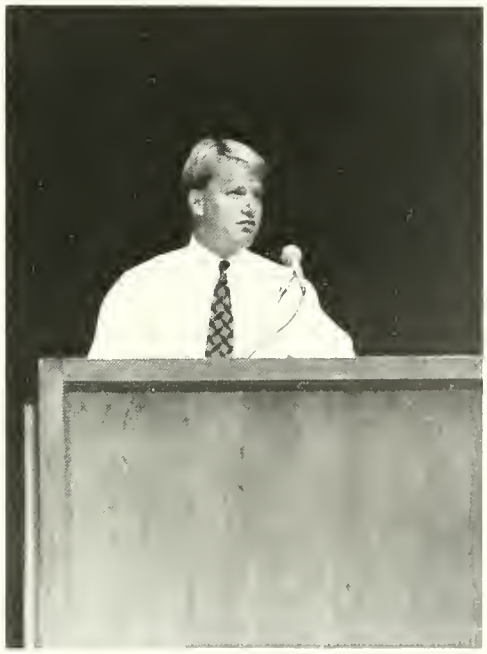

Tim prepares for a puppet show.

Granny and Emily count the cost for Monday's lunch sells.

Melanie tells a student about Campus Ministries.

The College Republicans show their support for all the candidates running for office in 1992.

Students enjoy a fall afternoon between classes.

David Herndon talks with a Republican spokesman at an OIK meeting.

Allison poses before doing her work in the copy room.

Janet and Brenda discuss new plans before a Spanish Club meeting.

Christy wants to know, "When is Fall Break?"

Dr. Hopkins and Mr. Childress discuss the new plans for R.O.T.C.

Jim Owens and Dr. Whitlow at spring registration.

Dr. Phil Franks shows Debbie Blume the new Accounting 202 syllabus.

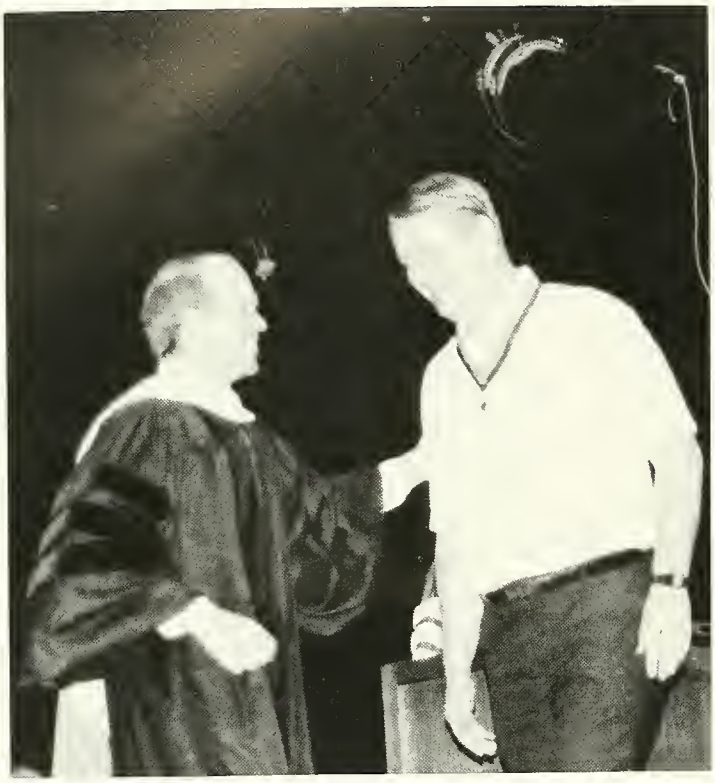

Finishing Touches

Administration

Dr. Mark L. Hopkins

President

Dr. G. Melvin Hipps

Vice President and Academic Dean

Dr. Jim Whitlow

Vice President And Dean of Student Development

Dean Woods

Vice President for Institutional Advancement

Dr. C. Richard Roberts

Assistant To The President

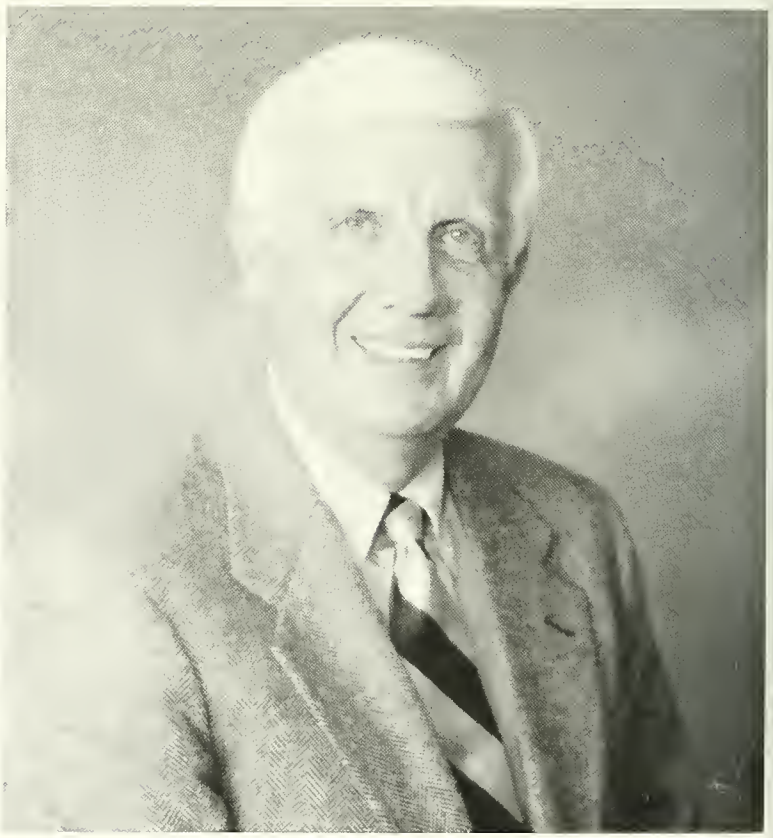

Dan Phillips

Vice President For Business Affairs

Sidney Kerr Mize

Dean Of Student Development

Dr. Charles T. Hood

Associate Academic Dean

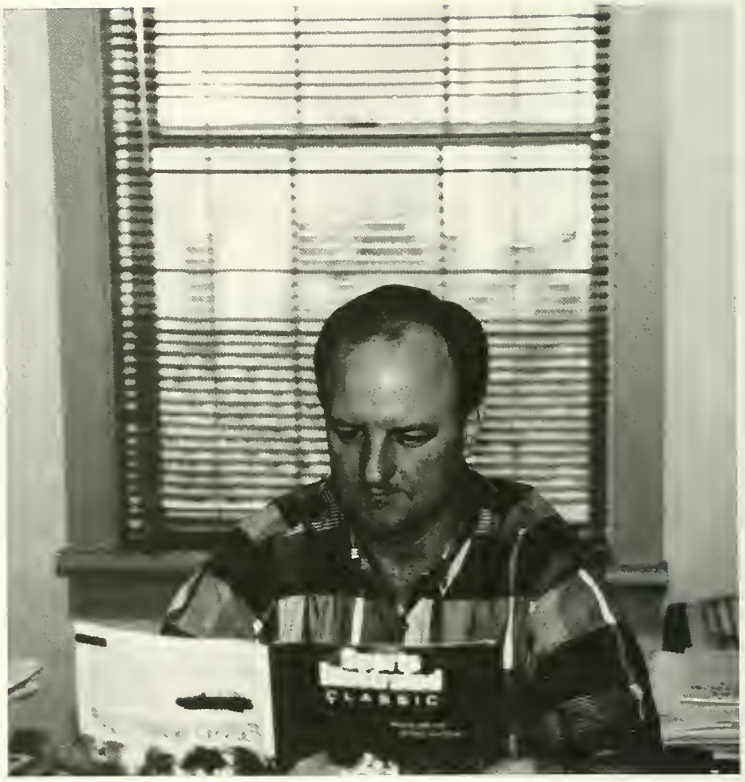
CLASSIC

336

Finishing Touches

Faculty/ Staff

Academic Division Heads

Dr. Joellen C. Harris
Education

Dr. Shirley Jacks
Literature, Language, and Journalism

Dr. Bruce Jones
Business and Professional Studies

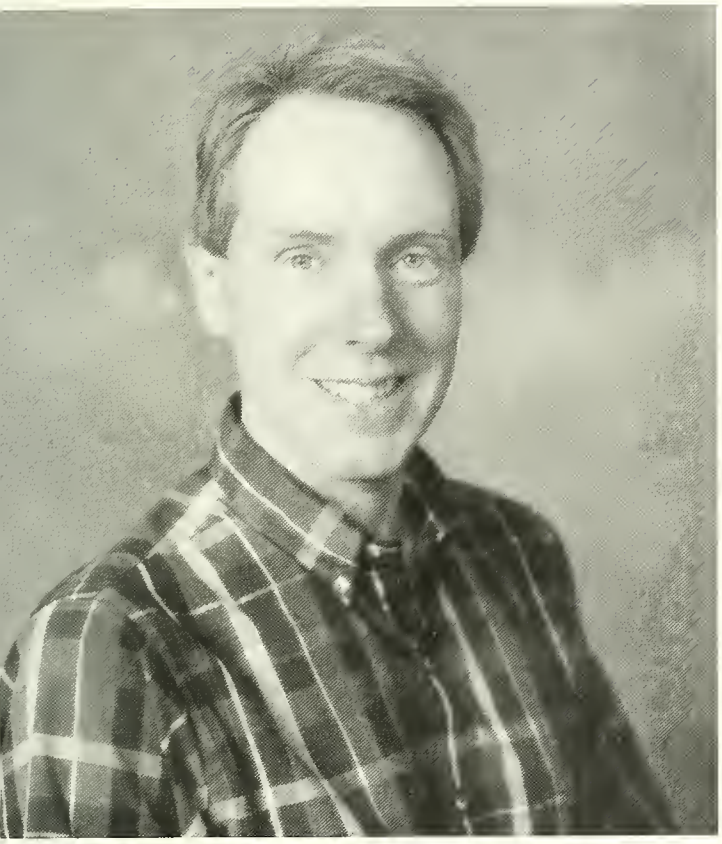

Dr. Thomas R. Kozel
Natural Science and Mathematics

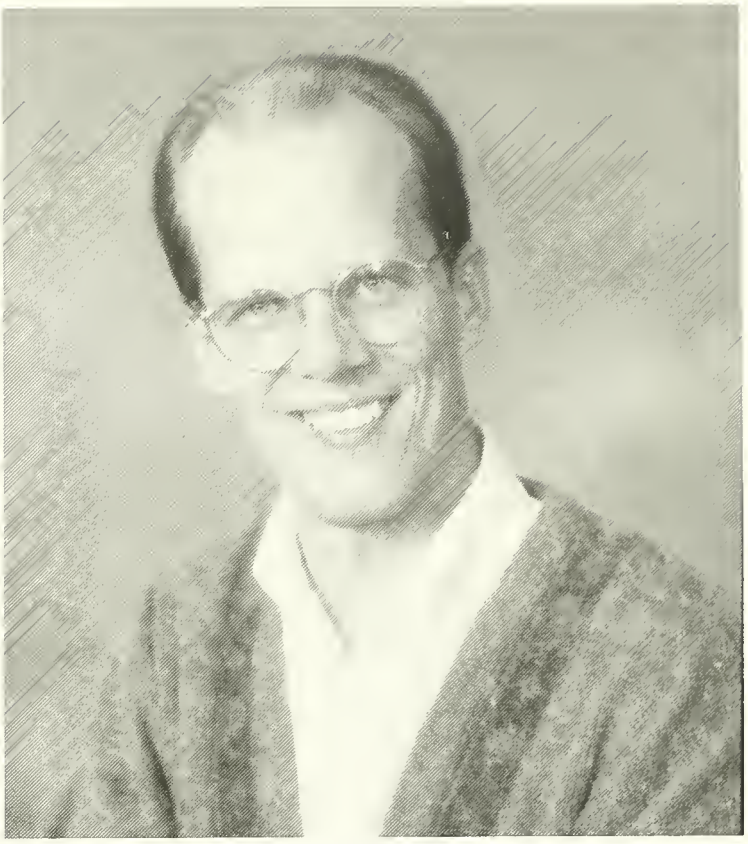

Dr. David Larson
Fine Arts

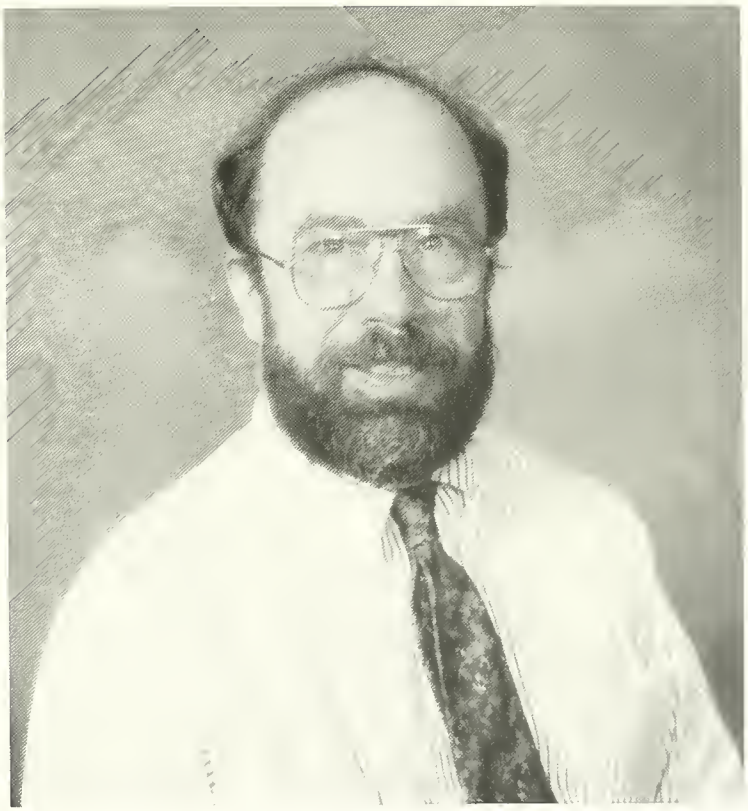

Dr. Stuart Sprague
Social Sciences, History and Religion

Susan Baldwin
Piano

John Boyte
Business

Ruth Boyte
Business

Orene Brinson
Post Mistress

Gail Bryant
Secretary, Music

Dr. Robert Burks
Religion

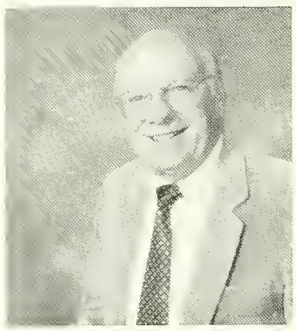

Linda Carlson
Director of Academic
Service Center

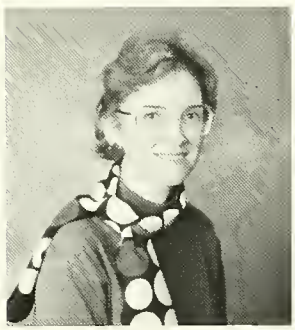

Dr. Perry Carroll
Music

Amanda Chai
Assistant Table Tennis
Coach

Bill Childress
Registar and Agriculture

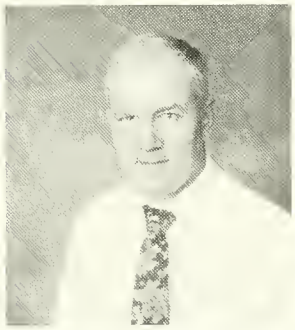

Rosalyn Clamp
Counselor

Dr. Jerry Clonts
Biology

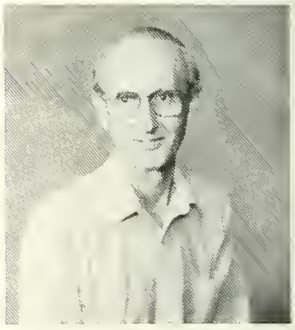

Susan Coleman
Director of Student
Activities

Doug Davison
English

Jacque Davison
Math

Brenda Dubose
Librarian

Rosa Earle
Housekeeping

Bitsy Farmer
Resident Hall Assistant

Dr. Robert Franks
Business

Kim Freeman
Math

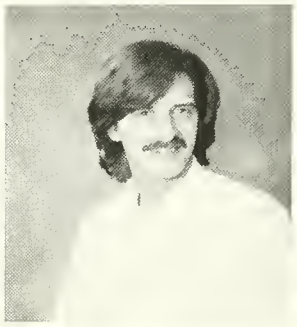

Robert Friess
Physics

Bill Ganza
Sociology

Bob Hanley
English

Nancy Hanley
Education and Reading

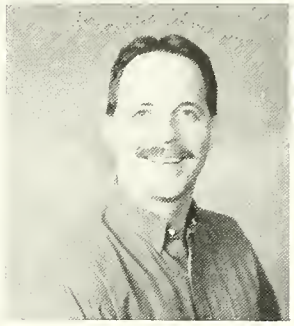

Jim Haughey
English

Nancy Hawkins
Secretary, Education

Dr. Bob Heritage
Music

Mark Hughes
Financial Aid

Dr. Jill Hunter
Education

Carl Jacobs
Bookstore Manager

Dr. Carol Kames
Business

Robin Kelley
Biology

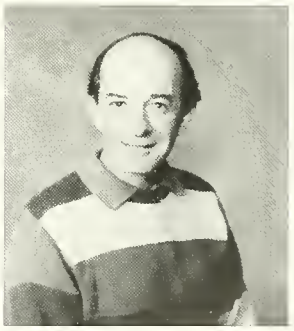

Sandy Kidd
Chaplin, Religion

Ellen King
Math

Donna Knighton
Secretary, Counseling Center

Dr. Ronny Krate
Psychology

Deborah Lamb
Campus Ministries

Debbie Landrith
Accounts Payable

Wayne Landrith
Financial Aid

Anne Martin
Interior Design

Friends gather to celebrate Ms. Grace's birthday.

Security issues parking decals during registration.

Dr. Cox speaks at chapel service.

Ray gets approval from Mrs. McGregor to add economics.

Tracey Powell assists an adult student during registration.

Gene smiles while he helps a student get his keys.

Mrs. King advises a student about math.

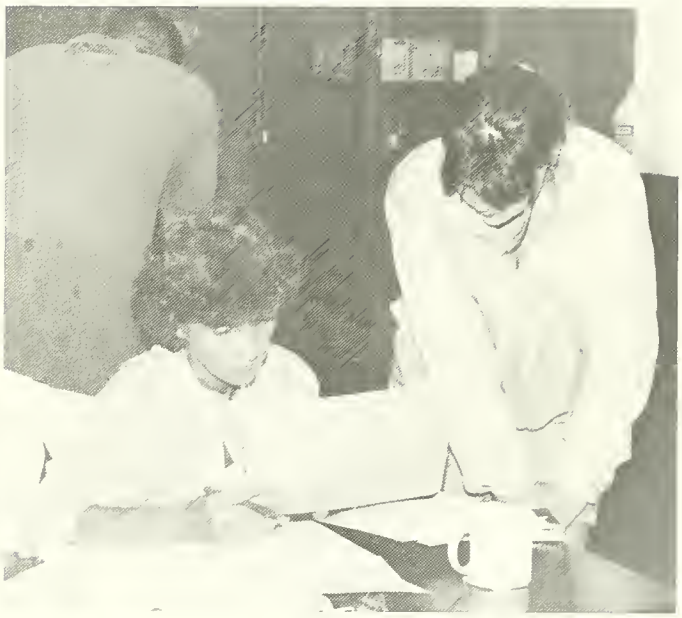

Ms. Wood stops to pose with a new friend during the International Dinner.

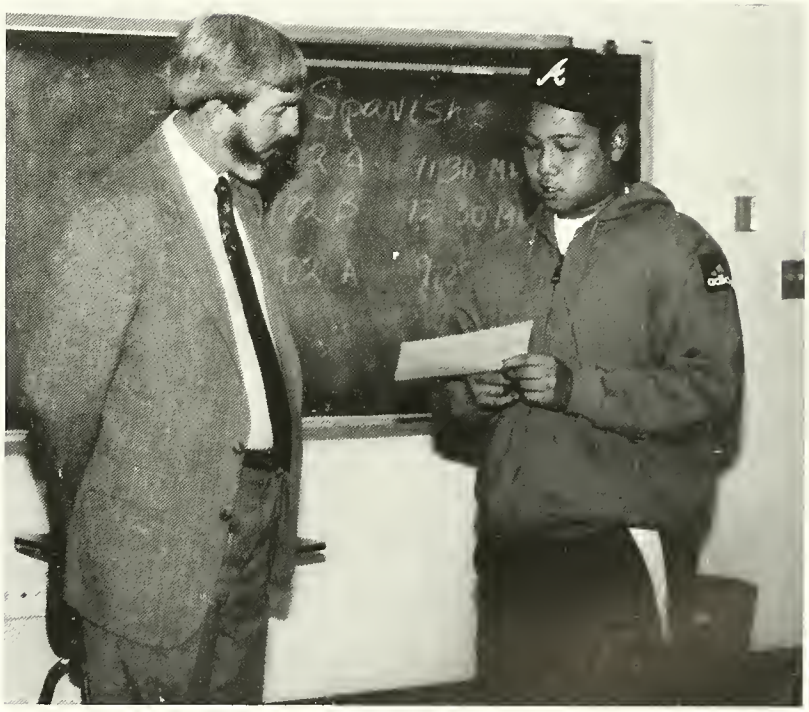

Mr. Hanley listens as a student points out a problem with his spring schedule.

Mary Martin
Fashion Merchandising

Eddie McCurley
Women's Basketball Coach

Kathryn McGregor
Business

Lou Anne McKee
Assistant Post Mistress

Grace Melton
Residence Supervisor

Dr. Barbara Metzger
Psychology

Marge Miller
Director of Fine Arts Center

Kent Millwood
Director of Library

Jo Carol Mitchell
Art

Linda Mitchell
Secretary, Academic Service Center and Honors Program

Karen Morgan
College Nurse

Pat Mulligan
History, Political Science

Dr. Daniel Mynatt
Religion

Jim Norment
Director of Security

Dr. Kenneth Overly
Chemistry

Jim Owens
Financial Aid

Martha Powell
Secretary of Campus Ministries

Tracey Powell
Payroll Clerk

Debbie Pruitt
Faculty Secretary

Betty Jo Pryor
Biology

Joy Rish
Math

Lisa Robinson
Coordinator of Institutional Advancement

Dr. Henry Russell
English

Sherry Senn
Math

Pat Simms
Secretary, Financial Aid Office

Sarah Sprague
English

Wanda Staggers
Computer Science

Kelley Tedder
Math

Eunice Thorne
Secretary of Student Development

Dr. Brena Walker
English

Ken Watkins
Counselor

Laurence Webb
Journalism

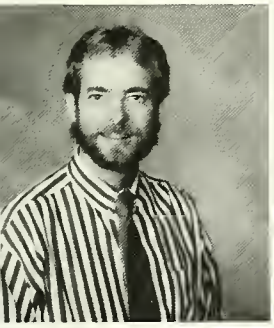

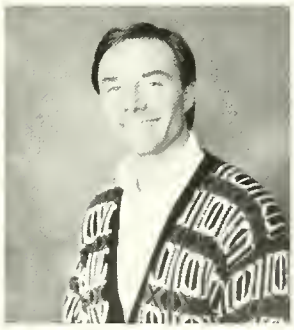

Frank Welch
Resident Life Coordinator

Rick Whiten
Associate Director of Admissions

Joy Wiles
Assistant to the Vice President for Business Affairs

Matt Wilson
Director of Career Placement

Joyce Wood
History

Margaret Wooten
English

Construction Begins

Dr. David Larson applauds the efforts of all who made the addition to the Fine Arts Center possible.

Bulldozers clear the trees to make way for the addition.

These shovels stand at attention awaiting the ground-breaking ceremony for the addition to the Fine Arts Center.

Workmen remove some large trees to make way for the addition to the Fine Arts Center.

The foundation area begins to take shape.

Callie Stringer Rainey Fine Arts Center

Some houses were removed to create parking for the new addition.

The workmen take a break at the construction site.

Anderson College celebrated the beginning of "Phase II" of the Anderson College Fine Arts Center on September 2. Named the Callie Stringer Rainey Fine Arts Center to honor Mrs. Rainey, the complex will house the music, art, and theater departments. As well as studio rooms, rehearsal rooms, and gallery area, the addition also will contain a 250-seat recital hall and a versatile 150-seat theater.

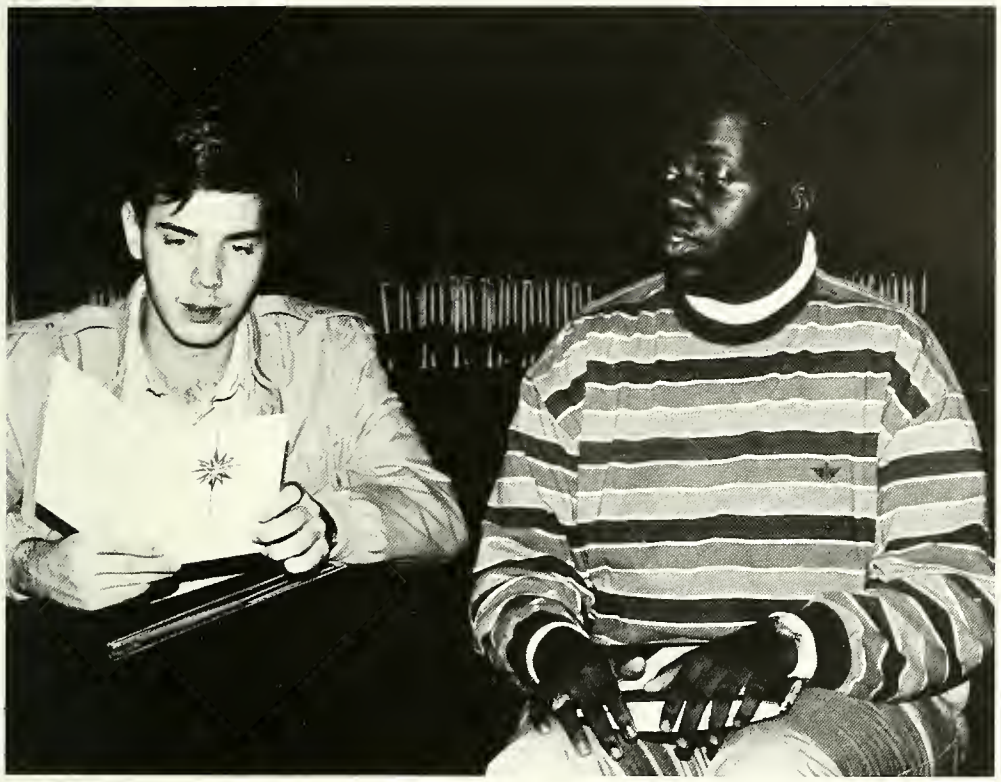

Finishing Touches

Classes

Freshmen

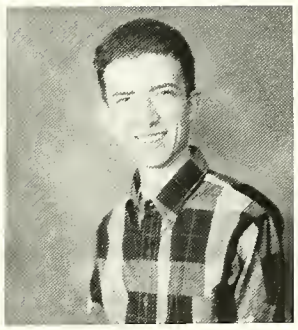

Elizabeth Ackerman
Summerville

Heather Atkins
Anderson

Ray Baker
Clover

Ashley Barr
Greenville

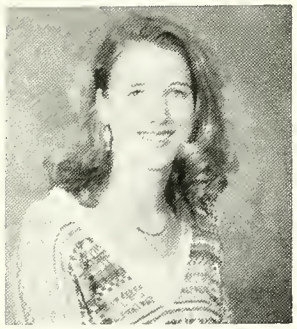
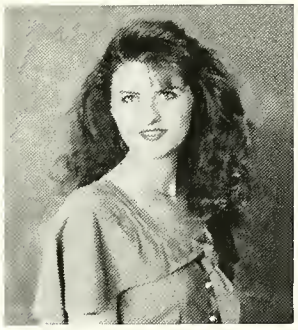
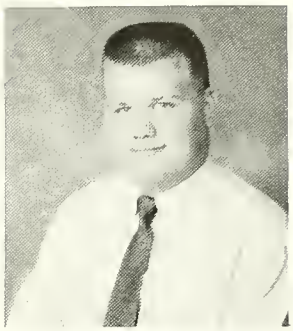

Kellie Beasley
Piedmont

Kelly Benedict
Moore

Kim Bowman
Anderson

Jimmy Brooks
Cayce

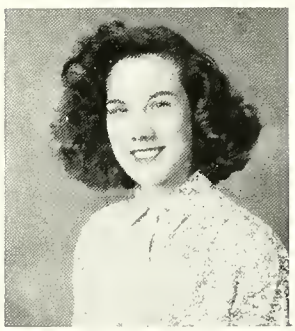

Buffy Brown
Toccoa, GA.

Jacqueline Burgess
Deland, FL.

Kathy Burgess
Belton

Crystal Canipe
North Augusta

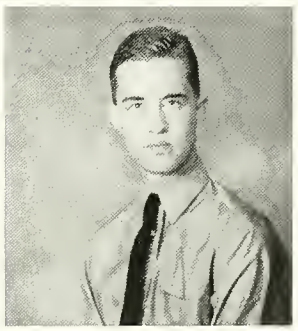

Angela Carter
Williamston

Melissa Carter
Belton

Daniel Cashen
Woodhaven, MI.

Drew Cawood
Marietta, GA.

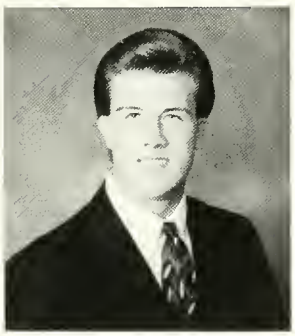

Cristie Chaney
Greenville

Brian Cheek
Anderson

Ann Clardy
Williamston

Jennifer Cohen
Anderson

Amanda, Roz Clamp, and Eto attend a gathering for students.

AC player goes for the goal.

Dusty and Dr. Franks are caught again by the camera while discussing a SAAD event.

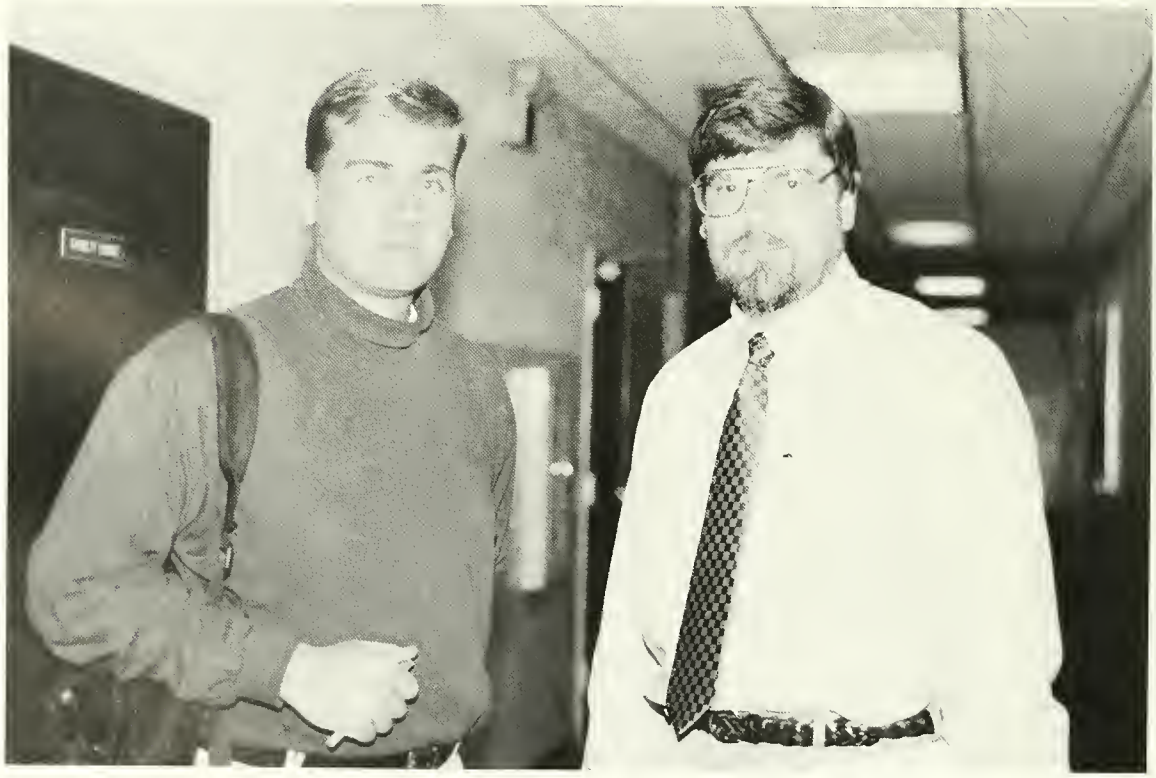

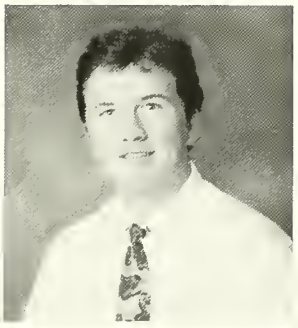

Nicole Cohen
Spartanburg

Katherine Cole
Summerville

Amy Cothran
Piedmont

Trevor Cox
Pendleton

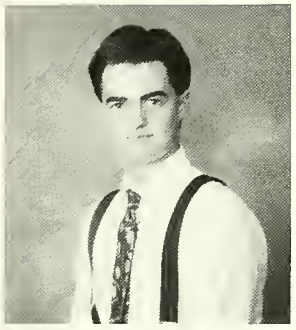

Freida Culpepper
Greenville

Scott Dooley
Elgin

Becky Duensing
Liberty

Heather Edwards
Simpsonville

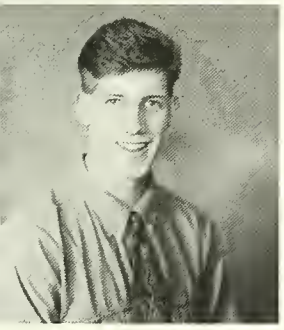

Kurt Edwins
Santee

Amanda Ellington
Anderson

Kristie English
Pendleton

Amy Epps
Fountain Inn

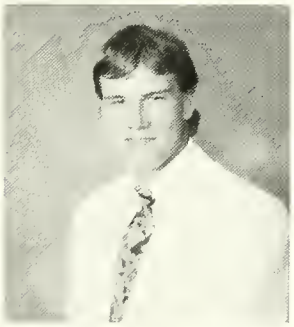

Sheree Epps
Williamston

Matt Evans
Anderson

Heather Gilbert
Anderson

Jacquelyn Gilbert
Anderson

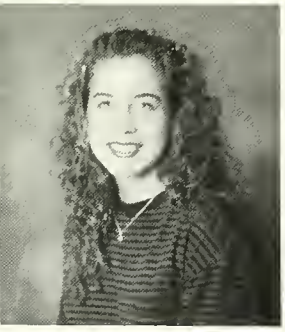

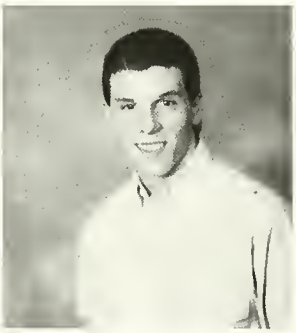

Melissa Glover
Lutz, FL.

Meredith Goodwin
Greer

Woody Greene
Hawkinsville, GA.

William Griffith
Virginia Beach, VA.

Chris Gunnels
Anderson

Marty Gunter
Anderson

Lee Hall
Atlanta, GA.

Lisa Harrison
Easley

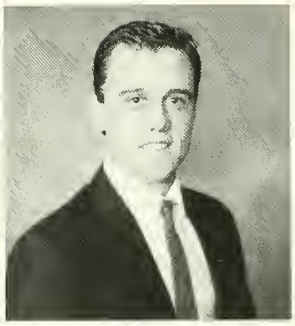

Mikelle Hicks
Leesville

Jennifer Holland
Alpharetta, GA.

Jennifer Holland
Martinez, GA.

Melissa Holmes
Columbia

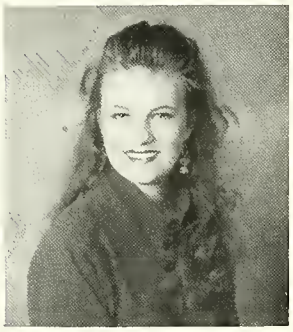

Andrea Hopkins
Greenville

Shoko Horiguchi
Japan

Deb Hudson
Fountain Inn

Amy Hyde
Fairplay

Kimberly Inabinet
Camden

Yumi Ishihara
Japan

Alan Johnson
Marietta, GA.

Angela Johnson
Rock Hill

Pail Johnson
Anderson

Tara Johnson
Piedmont

Ayako Katakai
Japan

Lori Kay
Hartwell

Students exit from chapel on a Wednesday morning.

CONCENTRATION!

Dr. Jacks visits with parents during a reception for students.

Cindy, Robin, and Bryan gather to discuss upcoming events.

David discusses the new parking area with Mr. Norment during Fall registration.

These AC Alumni joined the AC family during Founders Day.

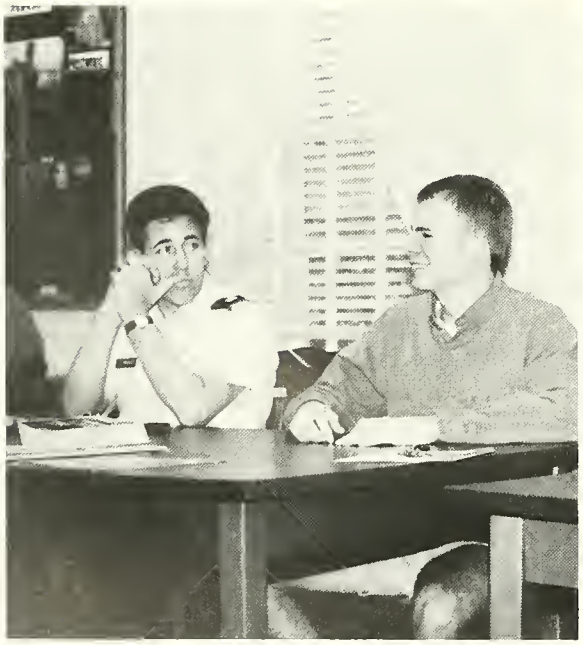

Paul enlightens a Clemson ROTC recruit during the Spring registration.

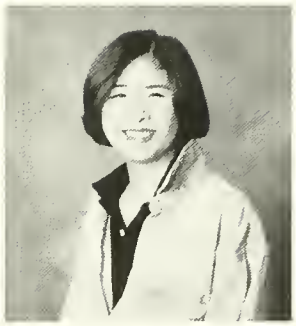

Steve Kayton
Marietta, GA.

Elizabeth Keasler
Central

Allison Keesee
Lithonia, GA.

Akiko Kijima
Japan

Asako Kinase
Japan

Jennifer King
Belton

Kristin Klomparens
MT. Pleasant

Taeko Kumo
Japan

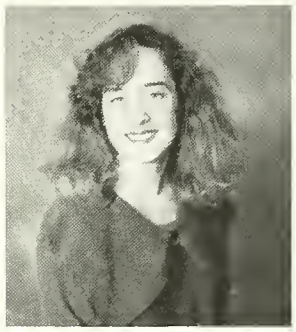

Kandace Leap
Youngs Island

Ginny Looper
Greenville

Jennifer Loe
Simpsonville

Beth Luke
Ware Shoals

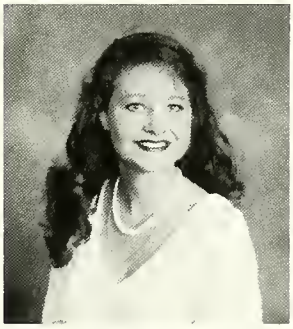

Shellye Marett
Anderson

Melissa Martin
Barnwell

Tracy Massey
Starr

Jenny McCraw
Gaffney

Karen McCullough
Anderson

Shonna McCullough
Anderson

Constance Miller
Fort Mill

Danna Miller
Pendleton

Jennifer Mills
Johnson

Edward Moore
Swansea

Maya Nicholson
Mt. Airy, GA.

Ruthy O'Callaghan
Rome, GA.

Allison Page
Summerville

Jennifer Pitts
Aiken

Tassy Pollard
Clemson

Rachelle Poore
Belton

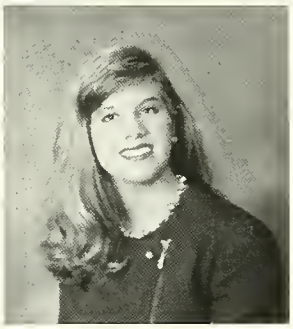

Jennifer Pruett
Camden

Kristin Richey
Honea Path

Celia Ridge
Ware Shoals

Pamela Rogers
Williamston

Asuka Sato
Japan

Noriko Sato
Japan

Rebecca Scott
Anderson

John Skardon
Greenville

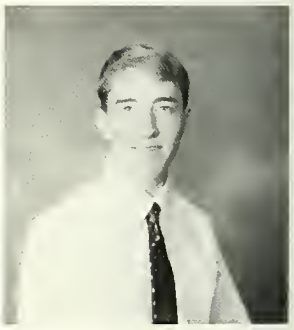

Stephanie Simmons
Anderson

Brenda Smith
Starr

Lynette Smith
Greer

Shannon Smith
Greenville

Darryl enjoys a burger and coke before class.

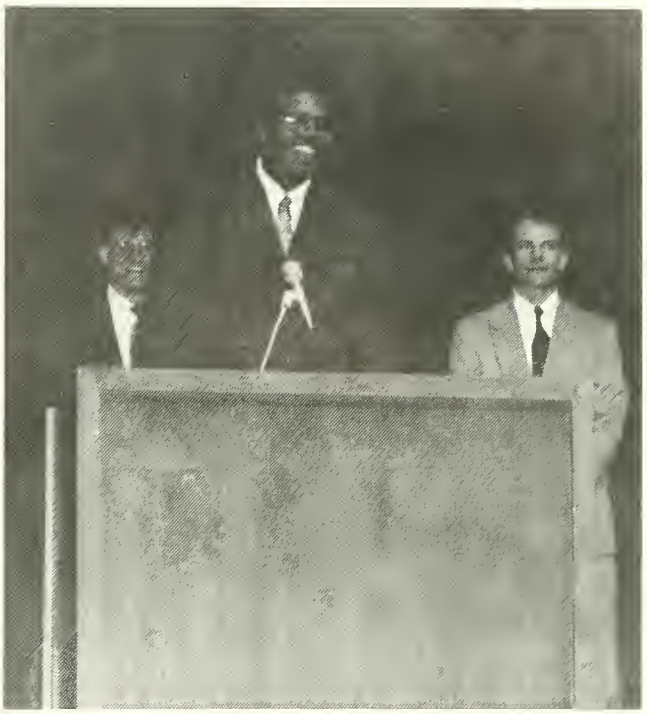

Brian gives a speech during Chapel.

Carla makes a phone call to a friend for dinner.

Karie and Melanie work at the sign-in table during Parents Weekend.

Mrs. Mulligan and Dr. Jones discuss the up-coming faculty meeting.

Dr. Overly demonstrates a chemistry experiment.

Dr. Burks and Dr. Franks discuss exams.

Scott decides where to make his next hit to the car during a SAAD event.

Rebecca Speaks
Walterboro

Jeanne Spitler
Greenville

Michelle Splawn
Anderson

Erika Stevenson
Taylors

Nancy Stone
Pickens

Saori Sugimoto
Japan

Dana Sullivan
Seneca

Ikue Suzuki
Japan

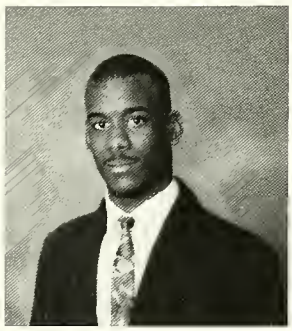

Laura Tate
Easley

James Taylor
Seneca

Michelle Taylor
Anderson

Patrick Timms
Gilbert

Lydia Thornton
Starr

Mary Tysinger
Abbeville

Dobi Wallenberg
Sweden

Chie Watanbe
Japan

Joellen Watson
Piedmont

Kim Watson
Simpsonville

Joel Wighman
Spartanburg

Amanda Wilson
Pendleton

Cynthia Wilson
Charleston

Azusa Yamazaki
Japan

Brian Zegar
Simpsonville

April and Brian work during Spring registration.

Sarah takes a moment from the phone to smile.

Cindy waits for her new class schedule.

Students leave Chapel service.

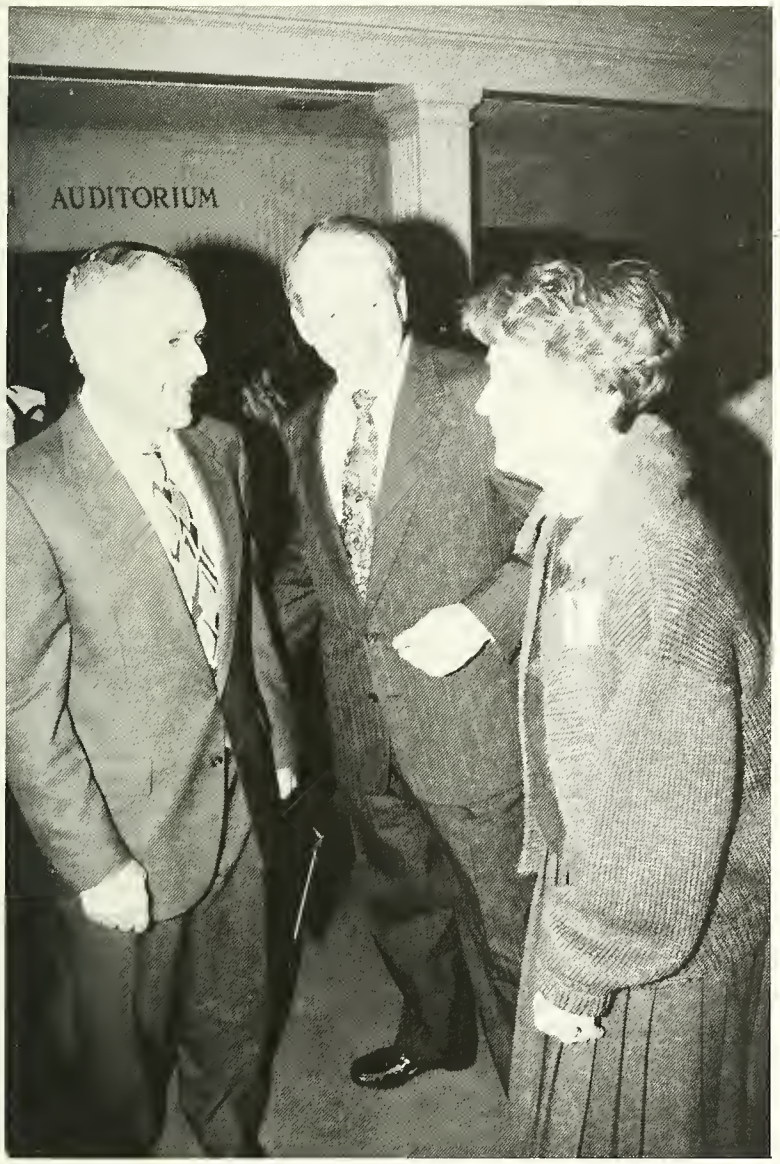

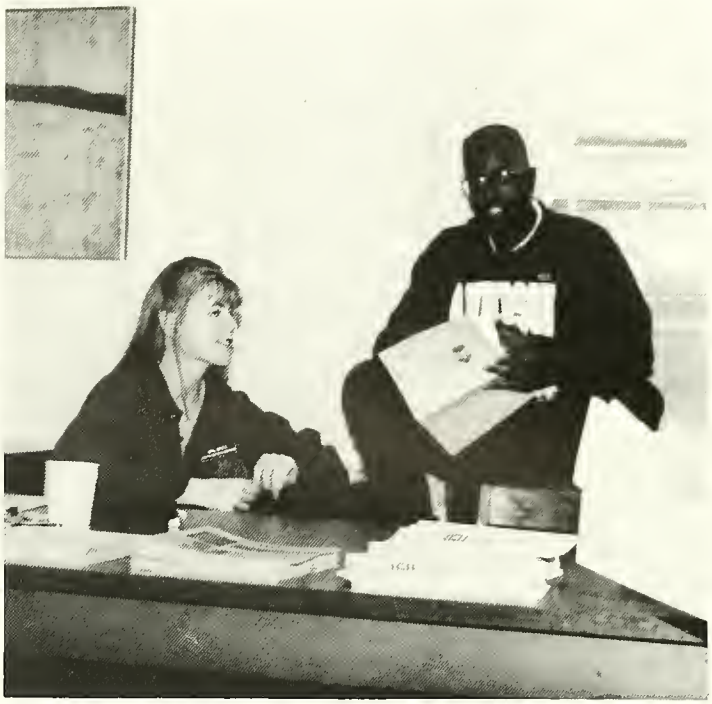

Dr. Hopkins welcomes some A.C. friends.

April and Bryan work during registration.

David Herndon makes his last speech as student body president.

Dr. Karnes welcomes a new face to AC.

Sophomore

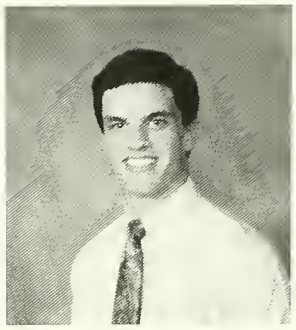
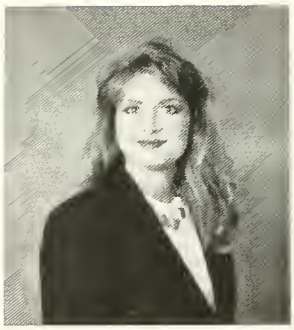

Tia Balcombe
Mauldin

Ashley Barnes
Duluth, GA

Martin Barrier
North Myrtle Beach

Elizabeth Bellamy
Greer

Susan Briant
Atlanta, GA

Karie Brown
Ladson

Leah Brown
Salley

Stacy Brown
Williamston

Catherine Bruce
Cornelia, GA

Brian Calhoun
Anderson

Kathryn Carroll
Anderson

April Carter
Hilton Head

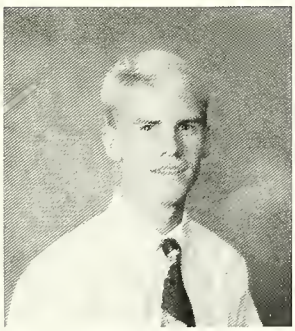

Denise Carter
Greenville

Chris Christian
Chapin

Candice Cohen
Orangeburg

Suzanne Crowder
Hodges

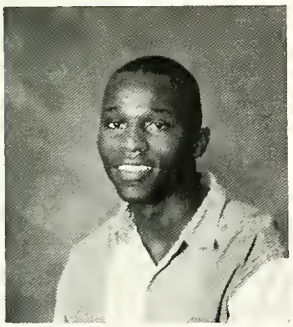

Ricky Daniels
Longwood, NC

Michael Davis
Seneca

Scott Davis
Seneca

Eddy Earnhardt
Sumter

David gets a pie in his face.

The College Republicans have a guest speaker.

Dusty gives his election speech for the 93-94 school year.

Construction continues on the Fine Arts Center.

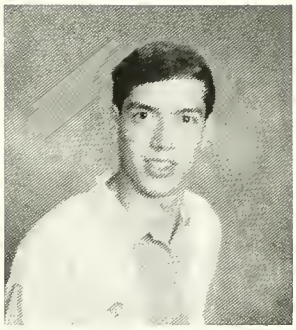

Mutsumi Eto
Easley

Chantel Evans
Piedmont

Bob Feldbauer
Anderson

Sarah Garrett
Tucker, GA

Rebecca Grant
Seneca

Sheryl Green
Conyers, GA

Rachel Harley
Florence

Amy Hawkins
Anderson

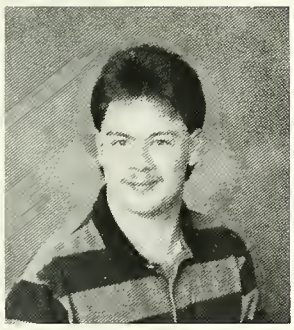
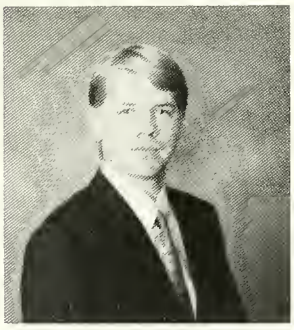

Adam Hayes
Abbeville

James Holt
Kingstree

Mary Hooper
Greenville

Chastity Huffman
Greenville

Michelle Hughes
Laurens

Susan Johnson
Calhoun Falls

Robin Lee
Starr

Sonja Logan
Anderson

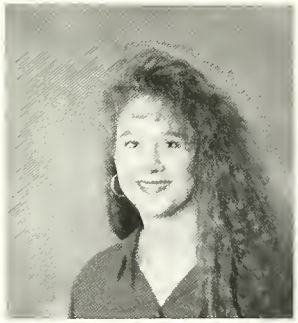

Kathy Maddox
Greenwood

Jen Mocanu
Maynard, MA

Allison Mode
Cowpens

Janet Moody
Easley

Chris Morrison
McClellanville

Kathy Murphy
Edgefield

Nela Nash
Spartanburg

Kellie O'Donnell
Longwood, FL

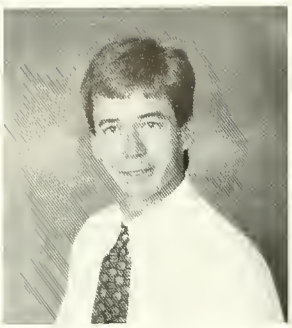

Shenae Perry
Sumter

Shawn Poore
Piedmont

Carrie Power
Aiken

Rebecca Pressley
Honea Path

Misty Pulley
Fountain Inn

Tina Rawls
Greer

Heather Reid
Duluth, GA

Wyman Richardson
Sumter

Stacy Rogers
Anderson

Kevin Selman
Anderson

Claudia Simpson
Anderson

Melissa Slaton
Baldwin, GA

Teresa Slaughter
Anderson

Chris Todd
Anderson

Seth Vaughn
Greer

Vanessa Vaughn
Starr

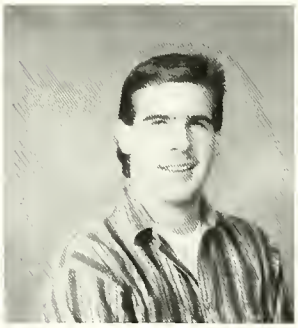

Students enjoy the spring weather.

Dr. Franks welcomes a father during Parents weekend.

Bryan and friends wait their turn for the pool table.

Becky and Buffy are caught off guard by the camera.

David and a Nations Bank representative fold the raffle box.

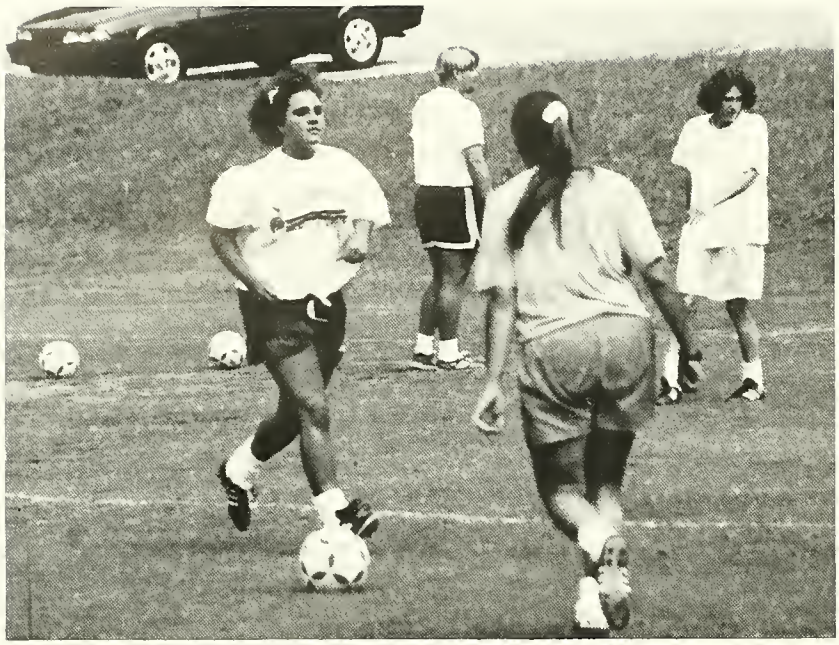

Nikki changes positions during soccer practice.

Stacey Gray is pleased to meet a guest at AC.

Students joke around during practice for a chapel program.

Dr. Metzger and Mrs. Senn gather with international students during a dinner in their honor.

Andy Webb
Piedmont

Dunneah Welborn
Alpharetta, GA

Kelly Williams
Williamston

Tim Wilson
Easley

Players warm up before a game against North Greenville.

April enjoys meeting new faces at AC, while David tries to decide if he likes the ice cream.

Buffy and teammates wait for the official's call.

Adrian, Audry, and Caroline rest during tennis class.

Sarah enjoys working in the education office with phone friends.

Students enter biology class.

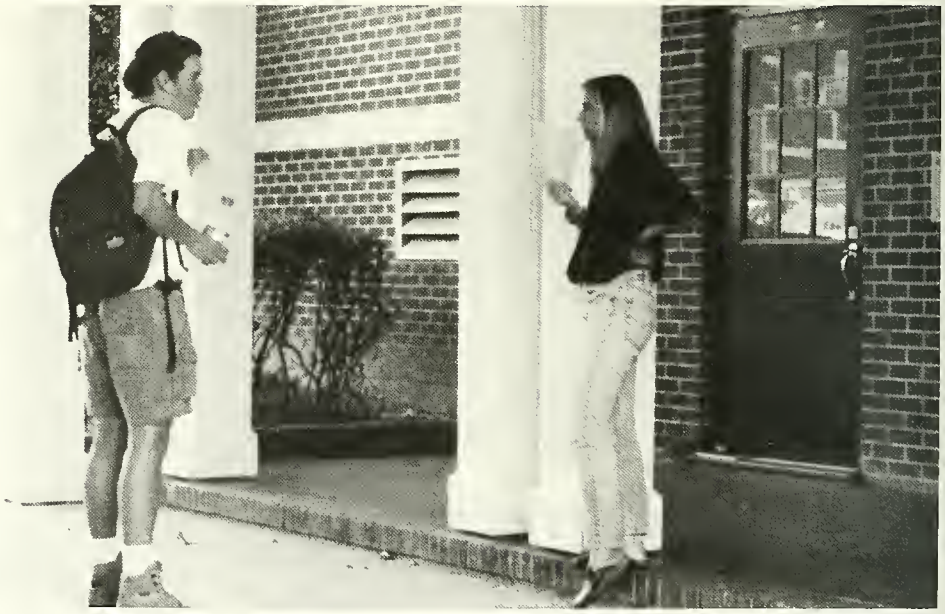

Students discuss their summer plans.

Trojettes wash cars during a fund raiser.

Amy checks out the last book for her Language Arts paper.

Student takes a hit at the SAAD car.

Michael helps Tracey on the computer.

Junior

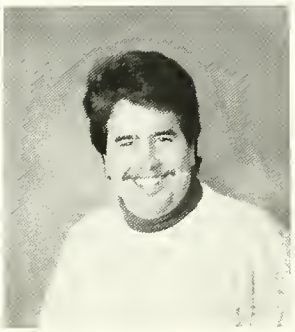

Janet Atkins
Easley

Chris Avera
Columbia

Shannon Carter
Greenville

Michelle Causey
Nichols

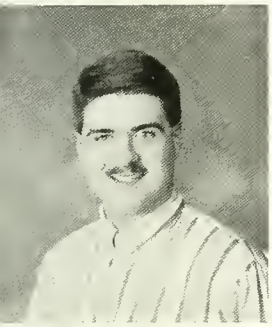

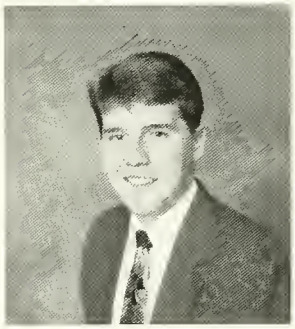

Lee Chitwood
Williamston

Melissa Coddington
Murphy, NC

Steven Cole
Townville

Shannon Cothran
Taylors

Gail Craddock
Anderson

Shannon Crawford
Anderson

Crystal Cross
Seneca

John Culler
Orangeburg

Sandi Cummings
Williamston

Robin Darby
Anderson

Wanda Davis
Pelzer

Robin Faires
Seabrook Island

Karla Fousek
Easley

Dee Dee Furtick
Orangeburg

Roni Gause
Irmo

Stacy Gibardeau
Lagrange, OH

This car features latest decorations for the holiday.

This student hurries to class.

Allison is pleased with her math grade.

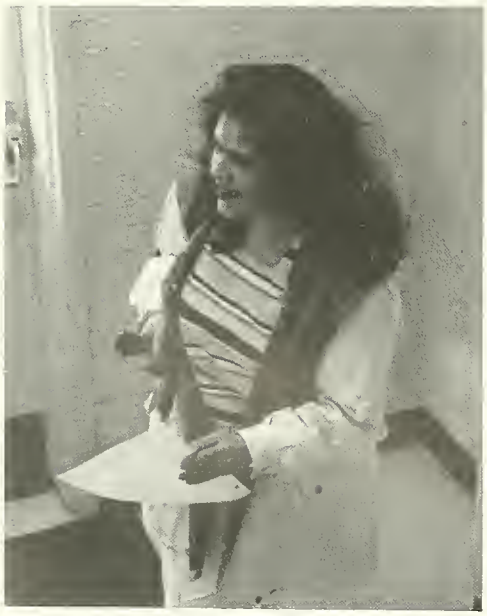

John Lancaster visits with Jimmy Brooks and friends.

Coleen waits for her appointment with Mr. Hanley.

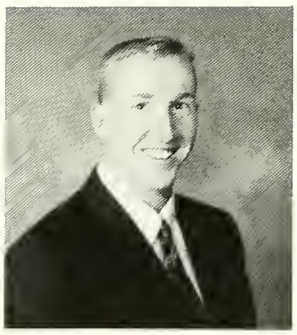

Carole Leigh Griffin
Anderson

Andrea Griswell
Toccoa, GA

Scott Hagler
Charlotte, NC

Brian Harris
Liberty

Melissa Hutto
Orangeburg

Annissa Jones
York

Brian Jones
Hanover, MA

Candace Leopard
Greer

Melanie Lively
Kershaw

Philip Mangum
Bethune

Lesley McKinney
Easley

Tara Miller
Ward

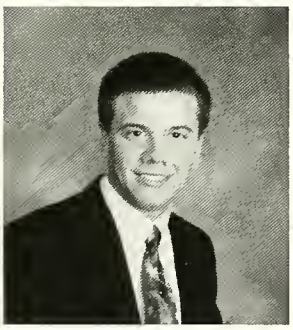

Angie Moore
Anderson

John Moorhead
Hartwell, GA

John Neel
Saluda

Perry Noble
Easley

Melissa Perry
Anderson

Rion Pinckney
Greenville

Deana Powell
Greenville

Audrey Saad
Columbia

Katie Shields
Greenville

Shea Smith
Williamston

Julia Sutherland
Seneca

Anthony gives a high five.

Dr. Overly demonstrates a chemistry experiment.

Granny decides the temperature to set the microwave.

Julie studies for an accounting test between classes.

Students enjoy the Winter Formal.

Students have a special chapel service.

Lynnette helps the fans get in the spirit.

AC students enjoy a basketball game.

Seniors

Stephanie Baldwin
Anderson

Beth Bell
Rome, GA

Tim Bouchillon
Anderson

Raquel Brady
Belton

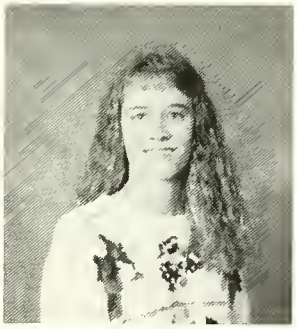

Jeff Brown
Charleston

Deanna Burdette
Anderson

Ellen Carlton
Elberton, GA.

Linda Chamblee
Anderson

John Chandler
Belton

Daisy Church
Anderson

Cindi Combes
Anderson

Kim Eavenson
Dewy Rose, GA

Sheila Ferguson
Simpsonville

Carla Fowler
Anderson

Billy Gibson
Easley

Stacey Gray
Greenville

Samuel Green
Anderson

Vickie Hann
Pendleton

Hamilton Hawthorne
Greenville

Robin Heritage
Anderson

Snow Days At Anderson College

David Herndon
Lugoff

Kathryn Hiers
Ehrhardt

Amy Hobbs
Elmira, NY

Brad Hughes
Honea Path

Krystal Hutto
Hartsville

Danette M. Hyatt
Anderson

Lisa Isbell
Abbeville

Cindy Kay
Williamston

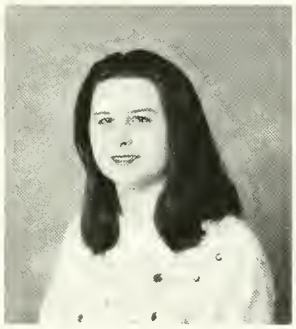

Guy Kohn
Anderson

Tracy Kulesh
Pendleton

Julie Lewis
Abbeville

Alison Lowery
Lancaster

Mark Lyon
Anderson

Chris McLeod
Columbia

Becky Miller
Piedmont

Tara Miller
Lilburn, GA

Mulura Mulligan
Belton

Shannon Murray
Charleston

Christy O'Cain
Honea Path

Christy Patterson
Liberty

David Peebles
Anderson

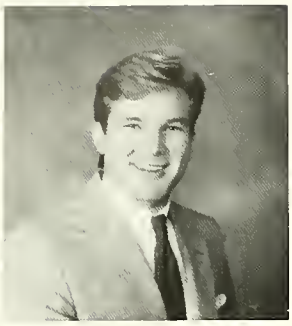

Christine Ponder
Taylors

Vonda Priester
Fairfax

Scott Reese
Townville

Mary-Anne Richards
Kingston, Jamaica

Laura Smith
Westminster

Steven Smith
Belton

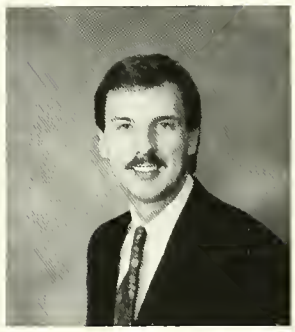

Missy Stovall
Anderson

Glenda Strickland-Mize
Anderson

Nicole Talley
Pickens

Keith Thomas
Anderson

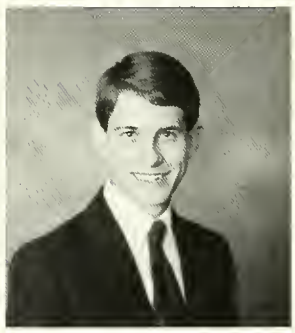

Alvin Walker
Clemson

Melanie Walker
Anderson

Beth Wentzky
Anderson

Carlton Willis
Abbeville

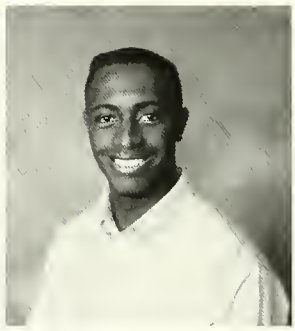

Bryan Wood
Anderson

Tony Young
Williamston

Teachers and students enjoy a dinner.

The women's softball team show the fans their new moves.

Krystal and Allison enjoy the senior picnic.

Buffy tries out for the Trojette dance team.

Education Activities

Mrs. Hanley, Dr. McLeod, and Dr. Hunter enjoy the Christmas reception on third floor Whyte.

Cindy and Glenda enjoy their lunch break while on a trip to Williston for an education class.

Dr. Harris and her Language Arts class stop for a picture before loading up for their trip to Williston, SC, for a day of teaching.

Glenda shows her excitement about teaching while other students talk to their cooperative teachers.

Sherry, Shea, Lynn, and Cindy prepare for home.

Ms. Mitchell, Mrs. Hanley, and Dr. Hunter talk about education issues for the program.

Robin and Shea enjoy watching their pen pals at South Fant work with puppets.

Finishing Touches

Clubs And Organizations

Mary Tysinger, April Carter, Lisa Harrison, Wyman Richardson, Patricia Brown, Melissa Perry, Cindi Combes, Rachelle Poore, Alisa Smith, Karie Brown, Carla Waddell, Sarah Garrett, Shannon Cothran, Ashley Barnes, Stacey Gray, Vanessa Vaughn, Mary Marcus, Allison Mode, Perry Nobel, Laura Castles, Alvin Walker, Chantel Evans, Heather Reid, Melissa Slaton, Tim Wilson, Paul Brown, James Brooks, Brian Cheek, Shawn Poore, Dusty Lollis, David Sadler, Scott Hagler, Bryan Lewis, David Herndon, Jim Holt, Anthony Lewis.

SGA

The Student Government Association consists of the SGA President, SGA Secretary, Class Senators, and Committees. The purpose of the SGA is to pursue recommendations from the students and to present proposals to the appropriate authorities.

SGA EXECUTIVE BRANCH: Chantel Evans, Carla Waddell, Sarah Garrett, Wyman Richardson, Perry Nobel, Bryan Lewis, David Herndon, Anthony Lewis

Senior Senate

SENIOR SENATORS: Alisa Smith, Alvin Walker, Cindi Combes, Carla Waddell, Laura Castles, Mary Marcus

Junior Senate

JUNIOR SENATORS: Dusty Lollis, Perry Nobel, David Sadler, Shannon Cothran, Melissa Perry

Sophomore Senate

SOPHOMORE SENATORS: Shawn Poore, Wyman Richardson, Jim Holt, Allison Mode, Ashley Barnes, Melissa Slaton

Freshman Senate

FRESHMAN SENATORS: Brian Cheek, Anthony Lewis, Rachelle Poore, Mary Tysinger, Lisa Harrison, Patricia Brown

Communications

The Communications Committee is responsible for letting the student body know of coming events.

COMMUNICATIONS COMMITTEE: Allison Mode, Shannon Cothran, Stacey Gray, Mary Tysinger, Sean Skardon, Anthony Lewis, Scott Hagler

Traffic Appeals

The Traffic Appeals Committee of the S.G.A. is responsible for reviewing the student appeals for traffic tickets. After reviewing each case, the committee determines whether the ticket should be rejected or approved.

TRAFFIC APPEALS COMMITTEE: Sheri Green, Tim Wilson, Shane Bradley, Scott Davis

LECTIONS COMMITTEE: Patricia Brown, Chantel Evans, Anthony Lewis, Stacy Gray, Scott Hagler

Elections

The Elections Committee is in charge of holding elections whenever something needs to be voted. The Elections Committee has places on campus where the students vote. Elections are held for SGA.

Food Service

The Food Service Committee of the S.G.A. is responsible for communicating the students' suggestions and comments to the ARA Food Service.

FOOD SERVICE COMMITTEE: Mary Tysinger, Jim Holt, James Brooks, Martin Barrier, Alvin Walker

Commuter Committee

The Commuter Committee of the S.G.A. consists of students who represent the interest of commuters of campus. Commuters make up a vital part of the Anderson College student body. This committee plans and coordinates activities to get commuters involved in campus life.

COMMUTER COMMITTEE: Scott Hagler, John Chandler, Bryan Lewis, David Sadler, Cindi Combes, Scott Reese

Attorney General

The Attorney General represents the students when talking to the Disciplinary Committee. The Attorney General makes sure the student has a fair trial.

ATTORNEY GENERAL COMMITTEE: Paul Brown, Heather Reid

Disciplinary Committee

The Disciplinary Committee hears students' disciplinary cases. The committee, along with Dean Mize, then decides what the verdict is or what fine should be charged.

DISCIPLINARY COMMITTEE: Heather Reid, Ashley Barr, Alvin Walker, Karie Brown, Brian Calhoun, Paul Brown, Scott Davis, Bryan Lewis, Brian Johnson

Melissa, Heather, James, and Tracey sign up for an SGA trip.

Caroline Heizer, Michelle Taylor, Rebecca Norwood, Linda DuVall, Amy Dickey, Scott Hagler, April Carter, Sarah Garrett, Karie Brown, Vanessa Vaughn, Buffy Brown, Lynnette Smith, Ashley Barr, Tassy Pollard, Kandace Leap, Mikelle Hicks, Kristie English, Roger Gliden, Amy Epps, Kim Bowman, Robin Lee, Melissa Martin, Brenda Duvall, Jeanne Spitler

CAB

The Campus Activity Board is the largest branch of the SGA. It is their responsibility to organize retreats and get-togethers, to encourage fellowship and student participation on campus. They also work with other campus-wide activities.

CAMPUS ACTIVITY BOARD CHAIRPERSONS: Scott Hagler, April Carter, Sarah Garrett, Karie Brown, Vanessa Vaughn

DANCE/CONCERT COMMITTEE: Ashley Barr, Kandace Leap, April Carter, Jeanne Spitler

Dance/Concert

The Dance/Concert Committee of the Social Board is responsible for planning and sponsoring dances and concerts. They are in charge of providing musicians, band, and DJ's for the dances such as the Christmas Formal, the Valentine's Dance.

MOVIE/VIDEO COMMITTEE: Kristie English, Mikelle Hicks, Karie Brown, Kim Bowman, Buffy Brown

Movie/Video

The Movie/Video Committee selects and shows movies and videos on campus for the students to enjoy during their study breaks and leisure time. During the showing of movies in the Backroom, refreshments are served such as yogurt, pizza, popcorn, and cokes.

Travel Shortcourse

The Travel/Shortcourse Committee provides extracurricular learning experiences and weekend trips for the students. Shortcourses such as shagging are offered and travel trips such as the College Night Six Flags. Students get a chance to learn through recreational activities.

TRAVEL/SHORTCOURSE COMMITTEE: Melissa Martin, Rebecca Norwood, Michelle Taylor, Amy Dickey, Amy Epps

Outdoor Recreation

The Outdoor/Recreational Committee plans fun and exciting experiences away from campus. Some of these activities include snow skiing, horseback riding, hiking, and white water rafting. This gives students a chance to get away for a day or even a whole weekend. It is a great way to meet new people.

OUTDOOR RECREATION COMMITTEE: Scott Hagler, Brenda DuVall, Linda DuVall, Roger Gliden

Special Events

The Special Events Committee sponsors different events such as the racquetball tournaments and the Halloween Costume contest. This gives students a chance to show skill in creativity through competitive events. This committee provides students with opportunity to be involved in the world of performance.

SPECIAL EVENTS COMMITTEE; Kathy Maddox, Vanessa Vaughn, Robin Lee, Tassy Pollard, Lynnette Smith, Caroline Heizer

Jackie, Janet, and John enjoy the refreshments at the Winter Formal.

Anthony Lewis, Brian Cheek, Philip Mangum, Perry Noble, Bert Boan, Tim Wilson, David Herndon, Wyman Richardson, Brian Calhoun, John Neel, Alison Mode, Tracey Kulesh, Jennifer Bowling, Ashley Barr, Christie Chaney, Deb Hudson, Ashley Barnes, Becky Miller, Karie Brown, Janet Atkins, Cacia Soares, Sheri Green, Roni Gause, Caroline Heizer, Joyce Mann, Carol Leigh Griffin, Beth Luker, Heather Edwards, Shannon Cater, Lisa Harrison, April Carter, Mary Tysinger, Crystal Canipe, Kimberly Black

Campus Ministries

Campus Ministries Officers: Philip Mangum, Bert Boan, Tim Wilson, Wyman Richardson, Brian Calhoun, Ashley Barnes, Becky Miller, Karie Brown, Janet Atkins, Cacia Soares, Sheri Green, Roni Gause

Agape

Agape of the Campus Ministries is the dorm Bible study group. They have men's Agape groups and women's Agape groups. This gives residents a chance to grow spiritually while they are away from home.

Brian Cheek, Perry Noble, Wyman Richardson, David Herndon, Brian Calhoun, John Neel, Anthony Lewis, Kimberly Black, Tracey Kulesh, Sarah Garrett, Beth Luker, Christie Chaney, Karie Brown, Crystal Canipe, Cacia Soares, Heather Edwards, Alison Mode, Janet Atkins, Kathy Maddox, Deb Hudson, Ashley Barr, Mary Tysinger, Roni Gause, April Carter, Caroline Heizer

Outreach

The group of students that forms Outreach is responsible for preparing and carrying out activities for the students to fellowship together through casual acquaintances. This group is also in charge of refreshment stands during the home sports activities.

Tim Wilson, Philip Mangum, Sheri Green, Ashley Barnes

Philip Mangum, Tim Wilson, Heather Edwards, Crystal Canipe, Janet Atkins, Ashley Barnes

Journey Team

The Journey Team of the Campus Ministries spreads its fellowship throughout the Anderson Community. They go far beyond Anderson College. Such things they do to spread their fellowship are skits, songs, and scripture readings. The Journey Team takes their fellowship to places such as community churches and schools.

Cacia Soares, Karie Brown, Anthony Lewis, Beth Luker, Brian Calhoun, Shannon Cater, Roni Gause, Wyman Richardson, Carol Leigh Griffin, Janet Atkins, Kimberly Black

Mission And Social Action

The Mission Social Action division of Campus Ministries is made up of three teams that minister to community groups such as Patrick B. Harris Hospital, the Boys Club, and Autumn Care Nursing Home. These students share with the individuals through Bible study, recreational activities, and fellowship.

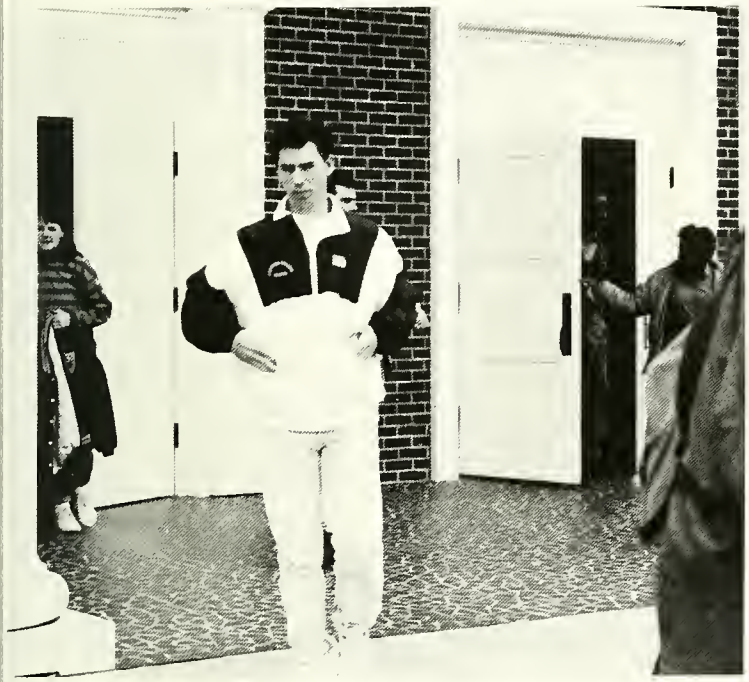

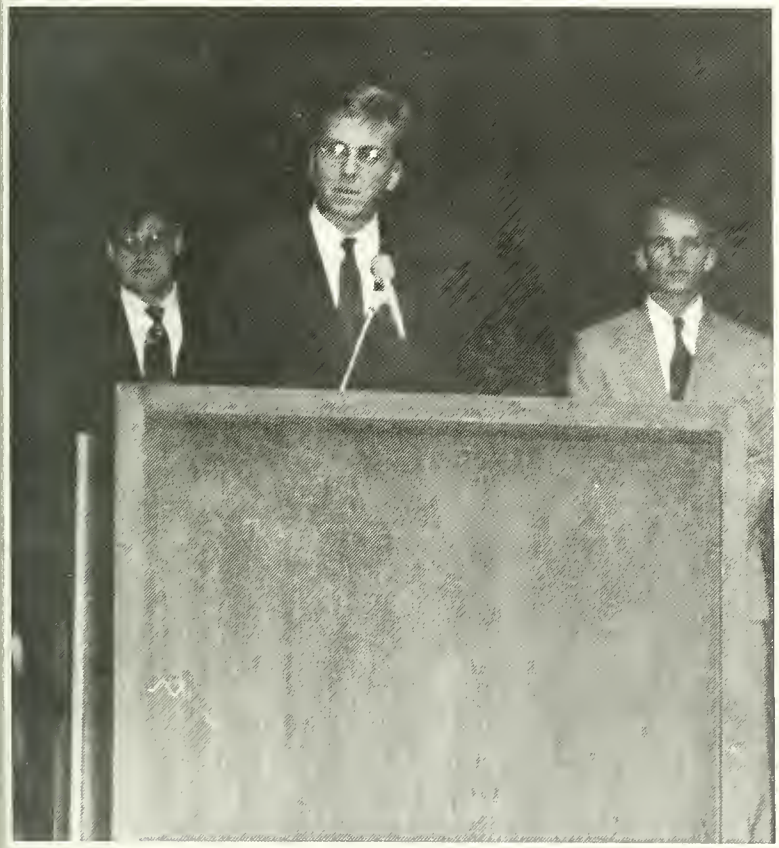

Tutors

The tutors at the Academic Services' Center are students who are selected to tutor in mathematics, English and other various subjects. They are chosen on the basis of academic excellence and interpersonal skills and must participate in training sessions to prepare them for their work. They serve as individual or small group tutors as part of a program available to Anderson College students.

Kim Bowman, Allison Reese, Janet Atkins, Patricia Burris, Gregory Riley, Linda Carlson (Coordinator), Shawn Poore, Gail Craddock, Alison Mode, John Neel

SAC

The Student Alumni Association is made up of a group that promotes interaction among present students and alumni of Anderson College through fundraising, alumni activities, and events.

Tia Balcombe, Kathy Maddox, Janet Atkins, Shannon Cothran, Jennifer Bowling, Chantel Evans, Kimberly Black, Seth Vaughn, Michelle Causey, Karie Brown, Kathryn Hiers, Joellen Watson, Scott Hagler

Mikelle Hicks, Sheri Green, Kim Bowman, Rebecca Norwood, Lisa Harrison, Patricia Burris, Mary Tysinger, John Neel, Buddy Mungo, Lisa Isbell, Shawn Poore, Tricia Simpson, Gregory Riley, Dr. Henry Russell

Honors Program

The Honors Program is a group of students who have been invited to participate in classes and activities that are designed to encourage and challenge them academically. Those who successfully complete the program are recognized when they graduate from A.C. The Program also sponsors activities, like the Fall Honors Forum on the environment, which provide opportunities for the entire campus to consider important issues.

Mikelle Hicks, Alisa Smith, Stacey Gray, Mary Tysinger, John Neel, LaMar Walker

AC Echoes

The A.C. Echoes Staff is made up of a group of students with unique talent in writing and reporting. These students are responsible for producing the campus newspaper twice a month. Lawrence Webb serves as the faculty advisor.

Gamma Beta Phi

Gamma Beta Phi is another organization for students that have shown achievement in academics. Each student must have a 3.0 GPA in order to be selected for membership. These students attend different seminars and meetings that are based on a wide variety of topics.

Alison Mode, Allison Keese, Deb Hudson, Heather Edwards, Shannon Cater, Janet Atkins, Patricia Burris, Dr. John Lassiter, Sean Skardon, John Neel, Shawn Poore, Linda Duvall, Kelley Williams, Gail Craddock

Phi Beta Lambda

Phi Beta Lambda is an organization for students in the business field. The club organizes meetings and presentations for both the Anderson College students as well as businesses in the Anderson area.

Missy Hutto, Julia Sutherland, Krystal Cross, Melissa Martin, Brenda DuVall, Linda DuVall, David Herndon, Dr. Phil Franks, Brian Johnson, Scott Reece, Dusty Lollis, Bruce Orr, Jim Holt, John Culler, Brian Jones.

Tracey Kulesh, Jackie Brown, Dr. David Korn

Spanish Club

The Spanish Club is an organized group of students that show a special interest in the Spanish Language. During the meetings, the members discuss the Spanish language as well as the cultures of Spain and other Spanish-speaking countries.

Laura Tate, Lisa Harrison, Mary Tysinger, Rebecca Norwood, Tracey Kulesh, Mr. Robert Friess, Dr. Phil Franks, Alison Mode

Science Club

The Science Club is made up of students who are interested in different fields of science. These fields include astronomy, biology, chemistry, or physics. Throughout the year, the Science Club meets to discuss different areas and aspects of science.

College Republicans

The College Republicans is a group of college students who support the Republican Party. They discuss political issues about the Republicans.

Tracey Kulesh, Dr. Phil Franks, John Culler, Alvin Walker, James Brooks, David Herndon, Dusty Lollis, John Smith, Paul Brown, Jim Holt, Shannon Cothran

College Democrats

The College Democrats is a group of college students who support the Democrat Party. They discuss political issues about the Democrats.

Alisa Smith, Kimberly Black, Jennifer Bowling, Alison Mode, Sanford Williams, Bruce Orr, John Neel, Shawn Poore, LaMar Walker, Bryan Lewis

SAAD

Students Against Driving Drunk is an organization for students to focus on the problems caused by those who choose to drink and drive. The goal of the SADD group is to inform both students and adults in the Anderson area as well as the students and faculty of Anderson College of the hazards and outcomes of drinking and driving.

Missy Hutto, Roni Pickney, Melissa Martin, Linda DuVall, Brenda DuVall, Paul Brown, Jim Holt, Bruce Orr, David Herndon, Dusty Lollis, Dr. Phil Franks, John Culler, James Brooks, Alvin Walker

OIK

The OIK organization is a group of students who are interested in clothing, as well as the fashions of yesterday, today, and the future. The large production known as "The Fashion Show" is organized by this group. OIK is sponsored by Mary Martin.

Deana Powell, Amy Hobbs, Cindi Combes, Shannon Cothran, Shannon Crawford, Alvin Walker, Kandace Leap, Benjamin Quirk, Dusty Lollis, Andrea Alvarez, Carla Chaplin, Mrs. Mary Martin, Leslie McKinney, Chastity Huffman, Laura Castles, Paul Brown

ACEC

The Anderson College Education Club is an organization that works with children of all ages in the community. The organization is developed not only for education majors but for all students who enjoy spending their spare time during college helping children.

Angela Carter, Shawn Poore, Dr. Jill Hunter, Patricia Burris, Melissa Coddington, Sheree Epps, Kathryn Hiers, Carol Leigh Griffin, Cindy Kay, Shea Smith, Robin Faires

ROTC

ROTC gives students who are interested in the military an opportunity to take courses and gain experiences in the world of the military.

Edward Moore, Sharon Bisso, Anthony Lewis

Resident Assistants

Resident Assistants are members of the residential life division who live in campus housing. These students are responsible for meeting the needs of the students on their halls and making the resident hall experience a positive one.

Gregory Riley, Cacia Soares, Stacey Gray, Tina Rawls, Karie Brown, Chantel Evans, Christine Ponder, Perry Nobel, Paul Brown, Tim Wilson

RHA

The Resident Hall Assistants is an organization of students who have taken an extra interest in their dorm and their halls. They help with hall gatherings through out the year and with door decorating during holiday seasons.

Michelle Causey, Melissa Coddington, Kathryn Hiers, Carla Chaplin, Shane McLane, Martin Barrier, Anthony Lewis, Jim Holt, Alvin Walker

Deb Hudson, Tia Balcombe, Michelle Causey, Melissa Coddington, Kathryn Hiers, Kandace Leap, Joellen Watson, Jeanne Spitler, Shannon Cothran, Heather Edwards, Sean Skardon, Anthony Lewis, Shenna Perry, Roger Gliden, Alison Mode

AC Ambassadors

A.C. Ambassadors are students that work with the Admissions Office. They help recruit new students by leading tours and assisting with the programs during Open House.

Krystal Hutto, Yumi Ishihara, Jeremy Marsh, Josh Williams, Phillip Pike, Chris Gunnels, Jeff Smith, Andy Clem, Steve Thacker, Dr. Perry Carroll

Wind Ensemble

The A.C. Wind Ensemble is directed by Dr. Perry Carroll. The group features wind instruments and plays a wide variety of musical selections for special occasions during the year.

AC Choir

The Anderson College Choir, under the leadership of Dr. Robert Heritage, performs a wide variety of music from classical to popular to religious. They are featured in programs throughout the year on the A.C. campus. In addition, they participate in choir tours each semester which provide an opportunity for them to display their talents both across the state of SC as well as in cities around the nation.

Angie Giles, Stephanie Baldwin, Brandon Whitworth, Alison Lowery, Mark Sexton, Tweetie Hampton, Billy Gibson, Kyoto Yamamoto, Susan Baldwin, Stacey Girardeau, Josh Wiliams, Paige Andrews, James Campbell, Deanna Miller, Lee Chitwood, Ashley Barr, Greg Thomason, Andrea Griswell, Robin Heritage, Dr. Robert Heritage, Laura Smith, Tia Balcombe, Trevor Cox, Cathy Dryden, Roger Simmons, Meredith, Reed, Todd Green, Shannon Walston, Tommy Watson, Gina Cobb, Buddy Mungo, Teeko Kumo, Kim Emanuelson, Heather Edwards, Ken Duncan, Carla Fowler, Kevin Wilder, Christy Patterson, Phillip Pike, Amanda Poore, Rodney Cleveland, Christine Ponder, Paul Bamberg, Deborah Jones, Tricia Simpson

Radiance

Radiance is a small group of individuals who are involved also in the choir. These students sing at Anderson College as well as churches in the community. They have their own concerts at different places each year. Not only do they perform with the choir on the tours, they also perform specials as a small group.

Deborah Jones, Roger Simmons, Carla Fowler, Phillip Pike, Andrea Griswell, Lee Chitwood, Gina Cobb, Brandon Whitworth

Miss Anderson College
Shondell Patterson

Kathryn Hiers, 2nd runner-up; Shondell Patterson, Miss Anderson College; Kandace Leap, Miss Congeniality. Not pictured: Natalie Shadwick, 1st runner-up

Shenna Perry, Karie Brown, Kandace Leap, Buffy Brown, Valerie Gaines, April Carter, Kathryn Hiers, Alisa Smith, Shondelle Patterson, Joellen Watson, Lisa Harrison, Mikelle Hicks

Who's Who Among

These students have earned the unique distinction of being named to Who's Who Among American College Students. Students who receive this honor have excelled in leadership, scholarship, and service to the college. We commend these young men and women for their many contributions to Anderson College.

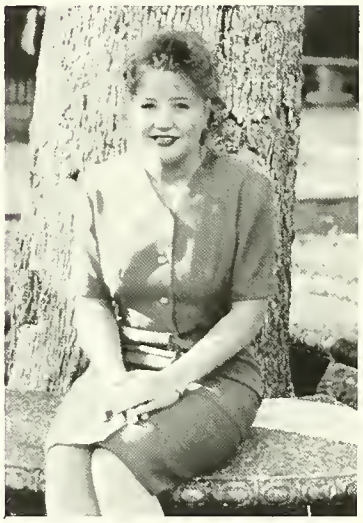

Susan Jane Brigman

Stacey Rene Gray

David William Herndon

Krystal Wynn Hutto

Michael Douglas Hyatt

Alison Leigh Lowery

Karmon Anissa McLane

American College Students

Malura Leigh Mulligan

Christy Denise Patterson

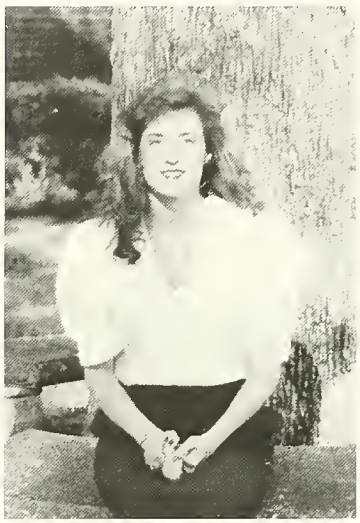

Christine Lynette Ponder

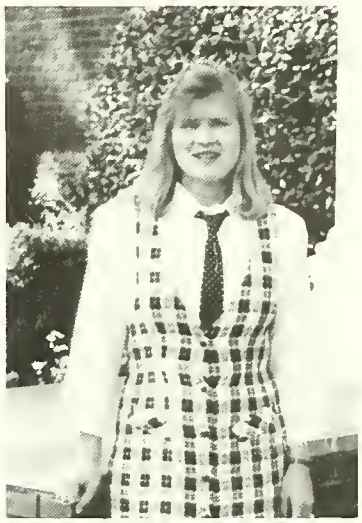

Tracey Lynn Powell

Mary Anne Richards

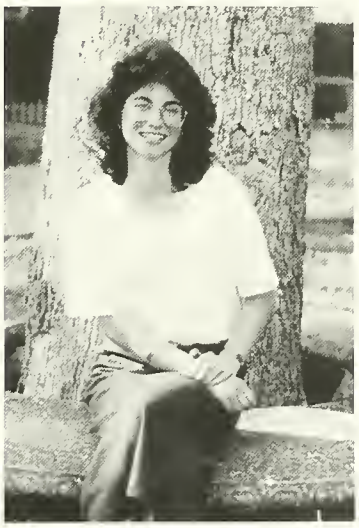

Laura Dianne Smith

Cacia Valeria Soares

Carla Rejeanna Waddell

1992-1993 Columns Staff

Editor-in-Chief — Robin Faires
Assistant Editor — Rebecca Speaks
Photographer — John C. Culler
Advisor — Bob Hanley

Bob Hanley, Robin Faires, Rebecca Speaks, John C. Culler

Robin points out a great layout idea.

Rebecca measures her picture before cropping.

Robin and Rebecca work on getting all the freshmen names in order.

John is caught in front of the camera instead of behind the camera for once.

Mr. and Mrs. Hanley take a moment to enjoy a reception in the parlor.

Katie and friend chat during the Winter Formal.

Mrs. Freeman helps a student with Algebra.

Mrs. Mulligan and students enjoy a Chemistry show.

AC blocks the shot.

Students prepare music for a evening cookout on the front lawn.

Womens Volleyball waits for the score.

Brian takes a "SMASH" on the car.

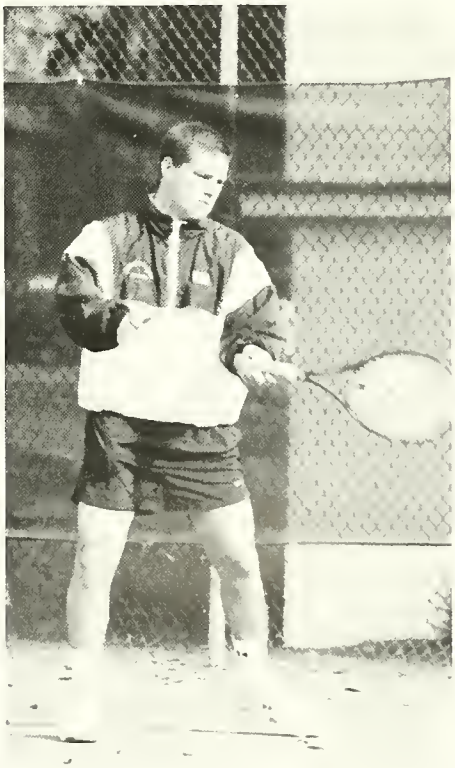

Michael warms up before a match.

Bill Childress and Dr. Carroll listen to Dr. Harris and her new ideas for the Education Program.

anderson
COLLEGE
VALLEY
BALL

BLUE RIDGE
ASSOC.
32

Finishing Touches

Sports

Senior Volleyball

Tara Miller, Amanda Hughes, Roxanne Orbann, Heidi Holt, Coach Pam Bryant, Coach Cole Tallman, Kitcha Anderson, Anne Poindexter, Tiffany McKinnie

Tiffany prepares for the serve back.

Players wait for the official's call.

Junior Volleyball

Laurie Bailey, Melyssa Barnwell, Karie Burke, Tracy Chappell, Tara Gaudet, Jill Gore, Deanna Long, Marlie McCue, Meredith McCue, Pam Dooley, Jennifer Drawdy, Martha Harper, Lisa Harrison, Val McDaniel, Becky Underhill, Coach Pam Bryant, Coach Cole Tallman

Meredith takes a strong return serve.

The Junior Volleyball team waits for the score from the Senior team.

Men's Tennis

Mario Alvarez, Stephane Becouarn, Steven Camac, Michael Davis, Shanne Gooi, Jason Pearson, Allessandro Teixeira, Todd Albert, Michael Bandor, Andrew Cottrell, Julius Pohjola, Mark Rutkis, Coach Ned Caswell

Allessandro shows off the trophy.

Mario prepares for the return shot.

Ned Caswell

Men's Tennis Coach

B.A. Furman University

Career Record: Won — 33;
Lost — 2

Steven waits for practice.

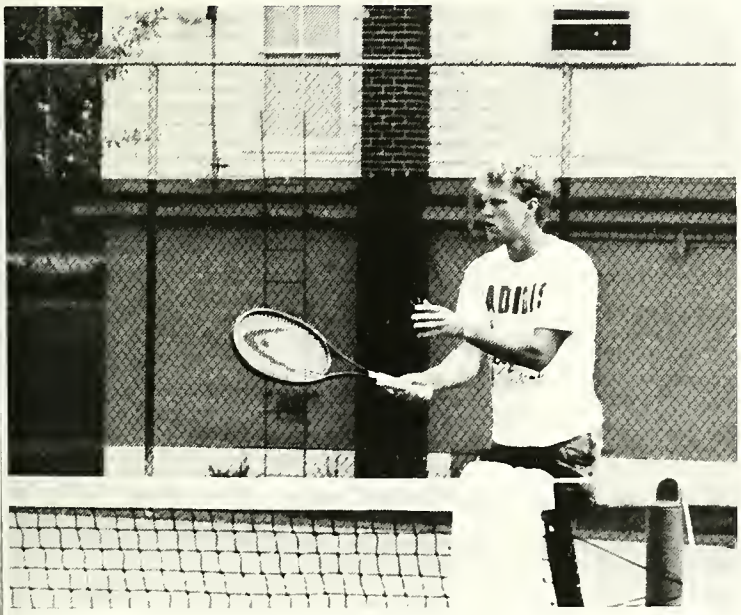

Shanne returns his serve.

A quick return scores a point.

Women's Tennis

Adele Robertson, Susan Briant, Sarah Byrne, Perrine Calon, Carla Glenn, Marissa Glover, Tera Jarrett, Elizabeth Keasler, Asako Kinase, Dilshani Manawadu, Coach Thompson

Elizabeth warms up at practice.

Adele shows off her plaque.

Jim Thompson

Women's Tennis Coach

B.A. Davidson College

Career Record: Won — 19; Lost — 6

Adele practices her swing.

AC player uses a powerful return swing.

Marissa returns her serve.

Men's Basketball

Corey Arnold, Myron Cornelius, Dameon Cox, Ricky Daniels, Percy Eberhart, Crafton Ferguson, Matt Griffith, Raul Hagins, Greg Hill, Anicet Kessely, Dion Logan, Andre McCollum, Clifton Reece, Lewis Sims, Rod Smith, Elvin Stewart, Alex Tessier, Lee Wall, Antonio Watson

AC goes for the shot.

Players wait for the ball to stop.

Steve Lytton

Athletic Director and Men's Basketball Coach

B.S. East Tennessee State University and M.S. East Tennessee State University

Career Record: Won — 260; Lost — 121

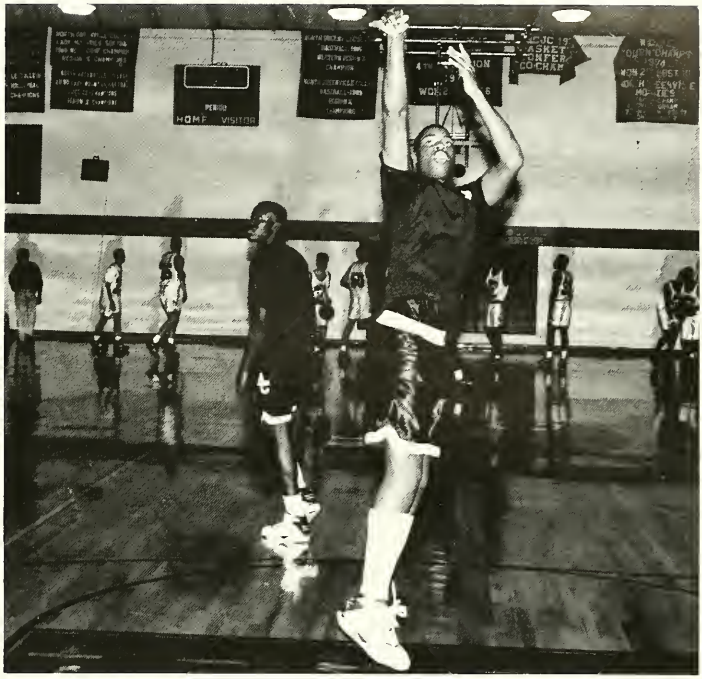

Players warm up before a game.

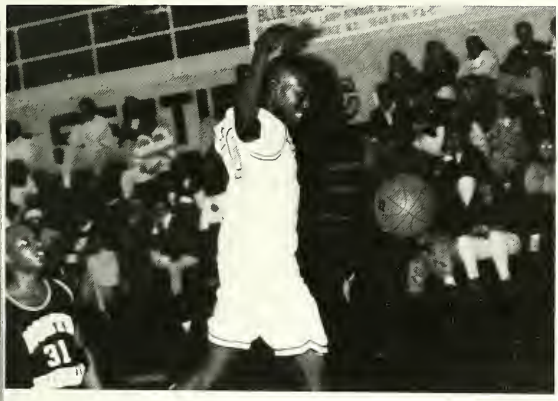

Kessely finishes off a slam.

Ferguson blocks the point.

Women's Basketball

Nesa Flint, Chanda Wilson, Denise Drakeford, Jennifer Holland, Kim Tribble, Irish Greene, Kesha Peace, Wendy Wilson, Keyonna Watts, Beth Lewis, Mary Griffith, Camesha Montgomery, Patricia Whitlow, Amy Temple, Glenise Elmore, Shalisa Lee

Coach McCurley keeps the girls going.

Irish passes the ball to Kim.

Eddie McCurley

Women's Basketball Coach

B.S. Ed., Georgia Southern College

Wendy guards the ball while Kim guards Wendy.

Kesha tries the shot.

AC players go for the goal.

Men's Soccer

Jason Baxley, Christopher Christian, Joseph Culp, Kenneth Foggo, Timothy Hay, Brian Lazar, Oliver Suess, Timothy Conroy, Jason Asher, Justin Bucklew, Brian Haywood, Khalimo Hill, Bruce Leenim, Marvin Lewis, Jonathan Mitchell, Bradley Pressley, Charles Carter, Stephane Ruano

Rick Wright

Men's Soccer Coach

B.S. Erskine College

Career Record: Won — 112; Lost — 61

Players practice their passes.

Women's Soccer

Jennifer Raines, Melissa Glover, Nikki Meletio, Elizabeth Walden, Alison Archer, Jonelle Demko, Darcie Varga, Jill Geltz, Melissa Boulineau, Kim Tribble, Stephanie Anderson, Michaelene Demko, Traci Riley, Sherri Green, Kristin Arrowsmith, Allison Leadingham, Lindsay Johnson

Scott and Coach Stone wait for the ball.

Melissa guards her ball.

Greg Stone

Women's Soccer Coach And Assistant Men's Soccer Coach

B.S. Erskine College

Career Record: Won — 61; Lost — 17; Tied — 2

Michaelene, Buffy, and Nikki wait for their turn on the field.

Stephenie practices her kicks.

Melissa is proud of the goal she made.

What a return!

Derrick waits for his round.

Camesha blocks her opponent and goes for the goal.

A.C. player recovers from a collision on the field.

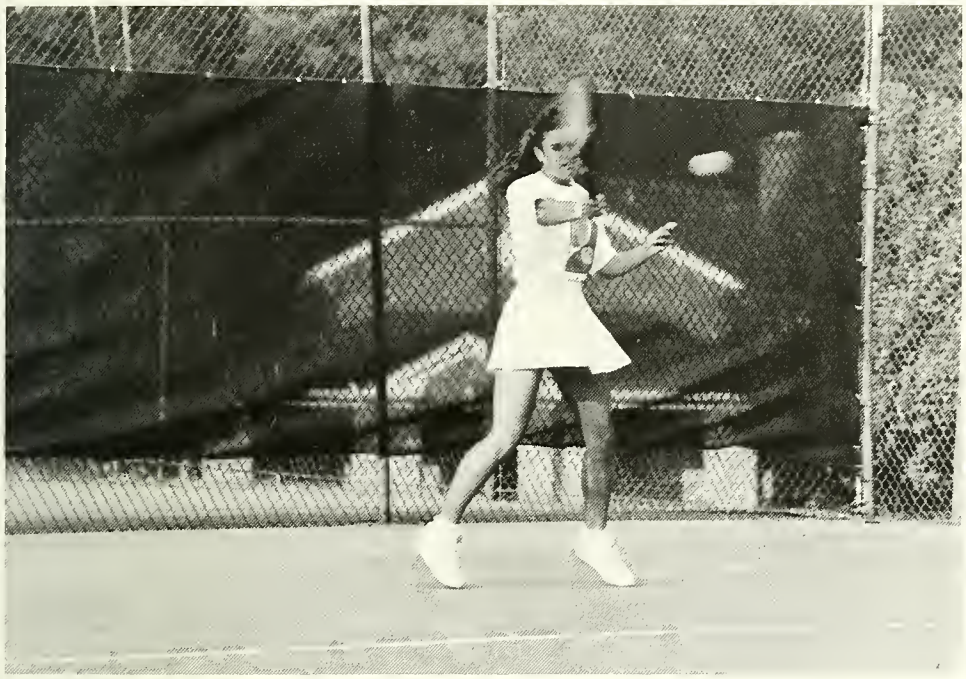

Adele returns the ball.

Coach McCurley waits for the score board to change.

Anicent takes a shot.

Heidi, Anne, Tiffany, and Amanda wait for the game to begin.

Senior Baseball

Tony Cammon, John Chandler, Mike Cimorelli, Stephen Dickerson, Jim Dolfinger, Brendan Donohue, Brian English, Jason Gantt, John Gaskins, Scott Jackson, Darren Jones, Robby Stanifer, Darryl Williams, Todd Williams, Tony Young

Brian steps up to bat for AC.

Where is the ball?

Junior Baseball

Chris Reeves, Justin Martin, Michael Cummings, Kevin Atkins, Scott Dooley, Matt Vernon, K.J. Jordan, Brent Stephens, Van Dukes, Stuart Saunders, Brian Burkart, D.L. Bowman, Matt Hubbard, Danny Price, Chad Nelms, Casey Martin, Jermaine Carr, Mike Bosquet, Scott McGonigle, Josh Armstrong, Darrell Kirby, Darren Darnell, Tom Alert, Russ Chiles, Bobby Believeau, Clarence Glover, Skipper Carroll, Mark Huntsberger, Bryan Futch, Chris Williams, Joe Resteghini, Doug Artman, Chad Hoyt, Alan Johnson

Bobby Beville

Assistant Athletic Director
And Baseball Coach

A.A. Anderson College
B.S. Erskine College

Career Record: Won — 243;
Lost — 159

Softball

Laurie Bailey, Melissa Boulineau, Kim Orcutt, Nikki Powell, Robin Salley, Sandi Scales, Pam Dooley, Martha Laura Harper, Val McDaniel, Tonya Richardson, Traci Riley, Halee Webb, Kesha Peace, Becky Underhill, Patricia Whitlow

Pitching practice before game time.

Tonya prepares to catch the ball.

Pam Bryant

Women's Softball Coach and Assistant Volleyball Coach

A.A. Anderson College
B.A. Winthrop College

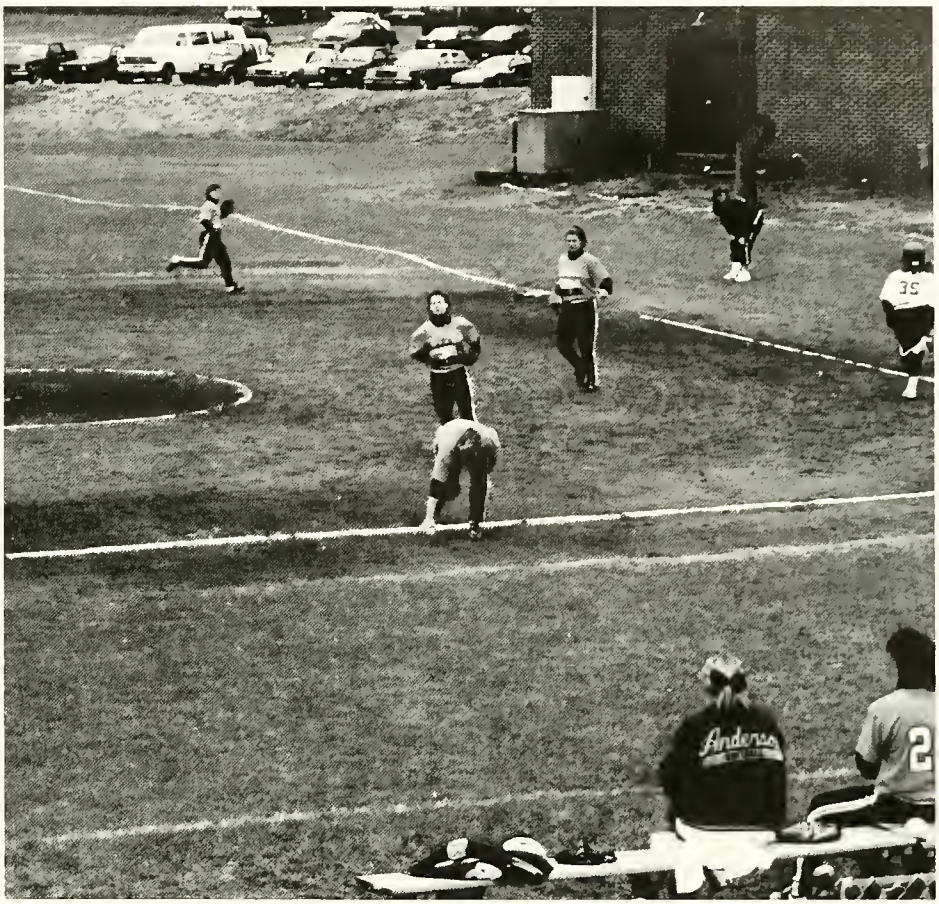

AC warms up before the game.

"I thought she was out!"

AC player waits for the ball to come her way.

Track And Field

James Brooks, Brian Cheek, William Cook, Eric Dogan, Robert Feldbauer, Cedric Gray, Scott Hagler, Devon Henry, Gregory Hill, Michael Hipps, David Osborne, Eric Phillips, Derrick Reid, Kenyon Smith, Gary Waller, Michael White, Sanford Williams, Coach Andy Henry

Cross Country

Douglas Crook, Robert Feldbauer, James Harris, David Osborne, Lamar Pruitt, Michael White, Andre Workman, Coach Andy Henry

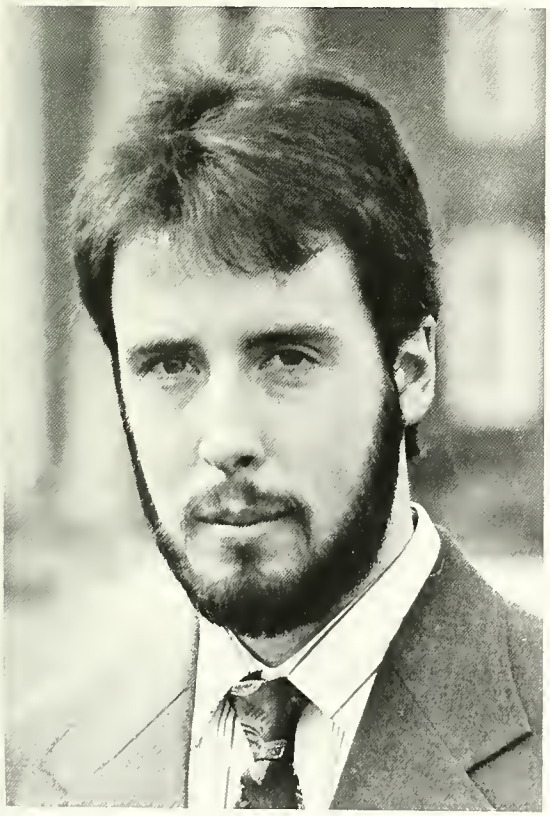

Andy Henry

Men's Cross-Country And Track And Field Coach

B.S., M.A., Furman University

Table Tennis

Michael Hyatt, Nigel Christopher, Robert Hyatt, Gregory Riley, Julian Milan, Pal Jonson, Bobi Wallenberg, Nguyen Than, Armeal Thompson, David Scott, Chibi Eto, Amanda Chai, Richard McAfee

Nguyen prepares for a powerful return.

Michael watches the ball carefully before serving.

Richard McAfee
Head Coach

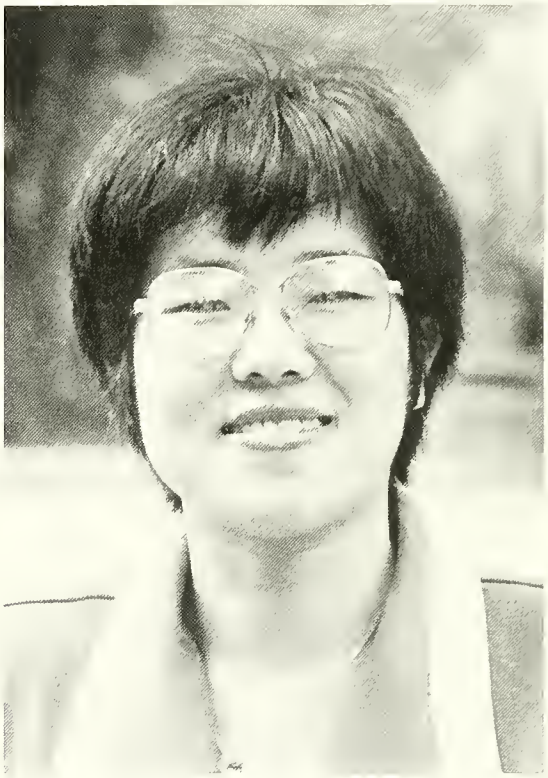

Amanda Chai
Assistant Coach

Pal warms up before a match.

Armeal waits for the ball to come his way.

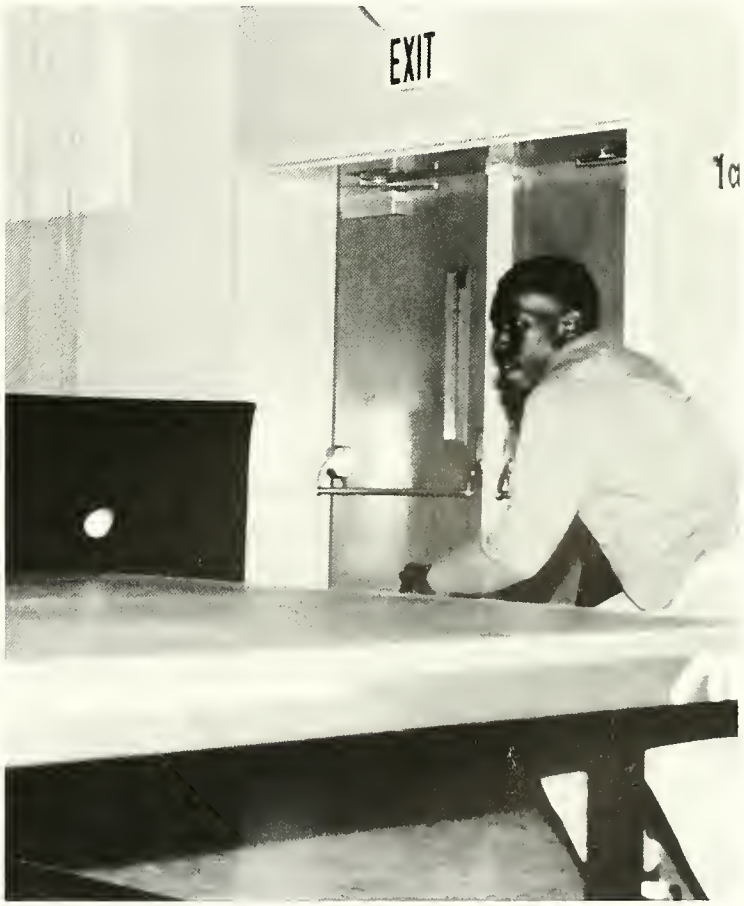

Buffy moves positions to help her team.

Number 33 takes it away.

What a hit!

The pressure is on for AC.

Coach McCurley gives the AC girls a word of advice.

SMACK!

Coach Caswell returns the shot.

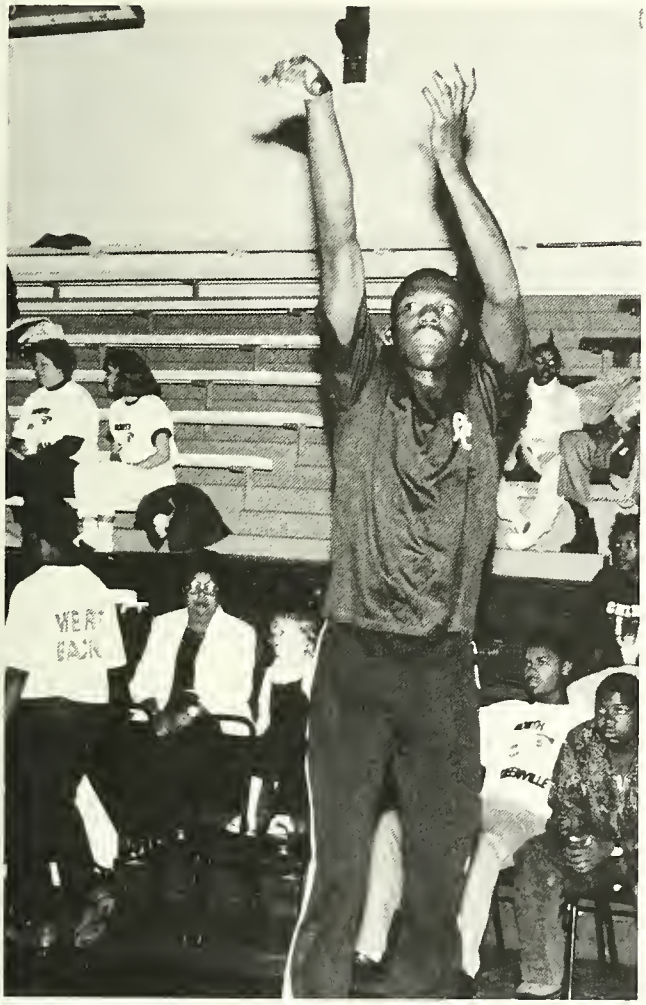

Practice before a game.

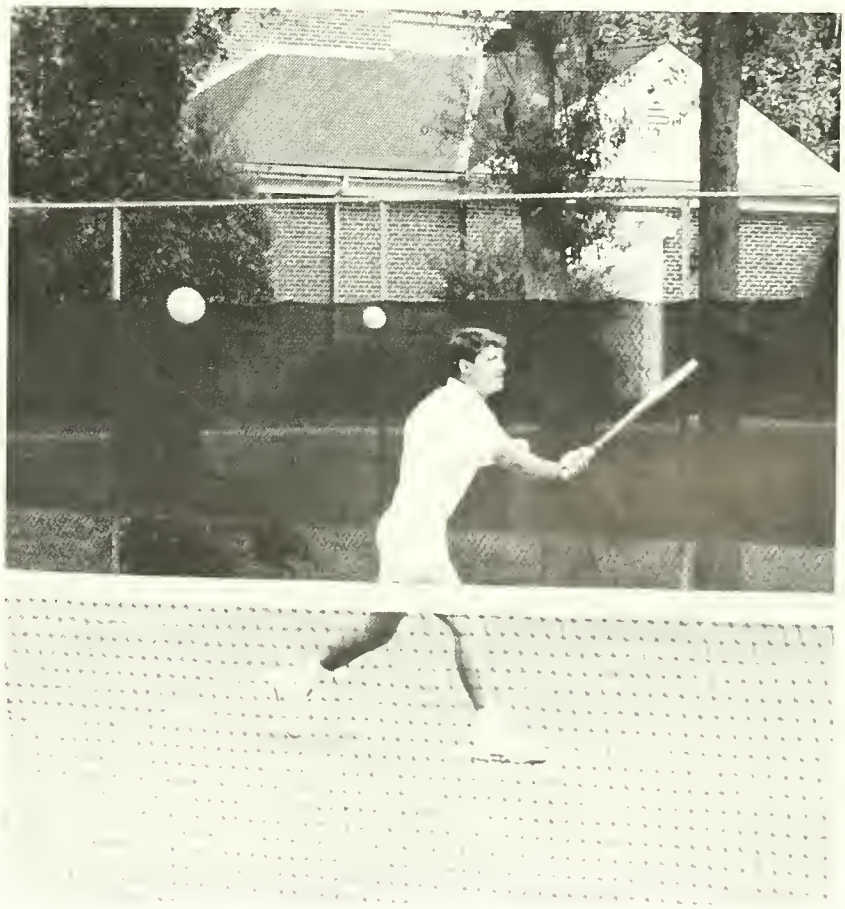

Golf

Al Shadwick, Jonathan Shiflet, Jeff Traylor, Greg Woodard, Tip Jones, John Curley, Donough Forde, Scott Grant, Patrick Kinley, Paul Allen

Jay Seawell

Golf Coach

B.A. University of South Carolina

Career Record: Nine tournament victories at AC

Wrestling

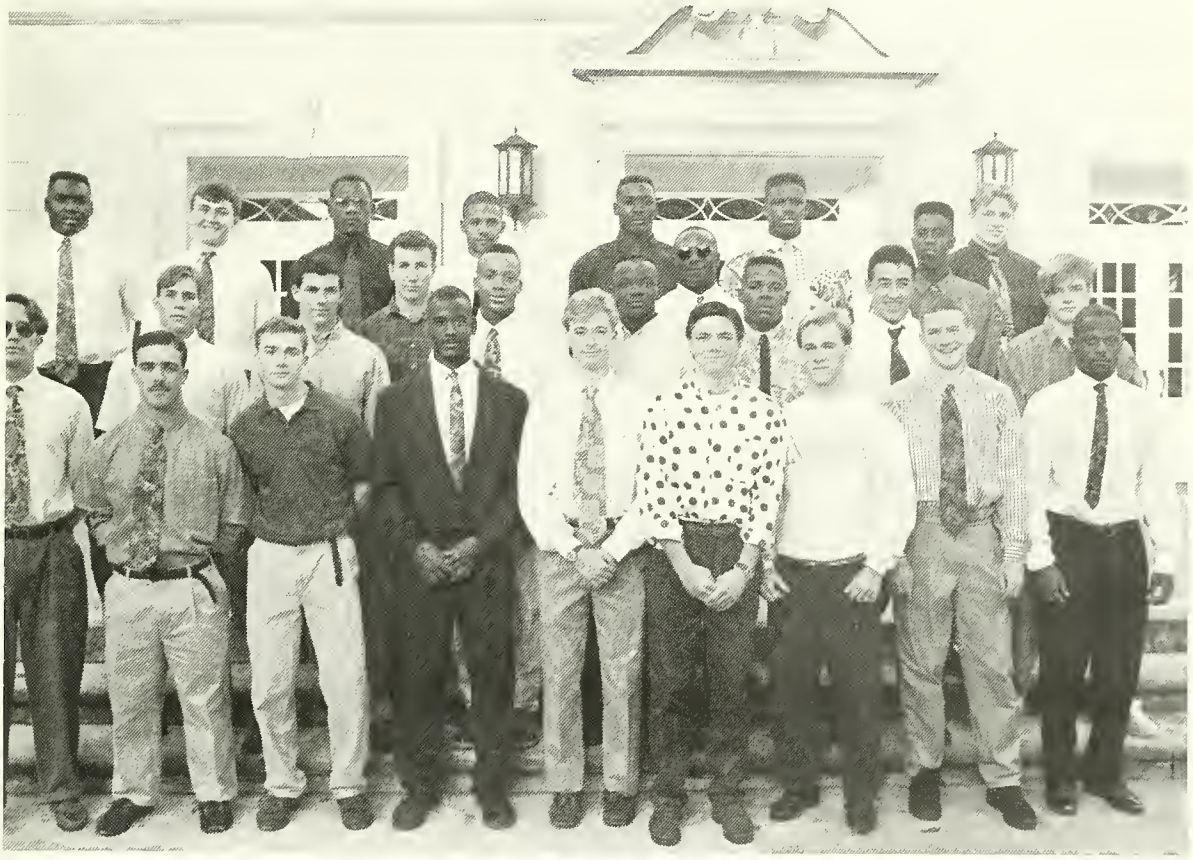

Clifton Daniels, Andre Dreher, Miguel Joseph, Derrick Phillips, Chad Singleton, Barry Watts, Antonio Young, Kevin Simmons, Morris Brice, Charles Bright, Neil Brutus, Stephan Chase, Kevin Contardi, Bryan Davis, James Davis, Phil Hartmann, Woody Greene, Anthony Lewis, Adam Littleton, Brad Powell, Lucas Roberts, Mark Small, Walter Simpson, Joel Wightman, Brian Zegar

Todd McCormick

Men's Wrestling Coach And
Assistant Baseball Coach

B.S. Erskine College

Cheerleaders

Tara shows her excitement about her team.

Tara Miller, Mikelle Hicks, Kandace Leap, Lynnette Smith, Amanda Ellington

AC cheerleaders wait for the call from the officials.

Trojettes

Shannon Crawford, Holly Webb, Shondell Patterson, Anita Jones.

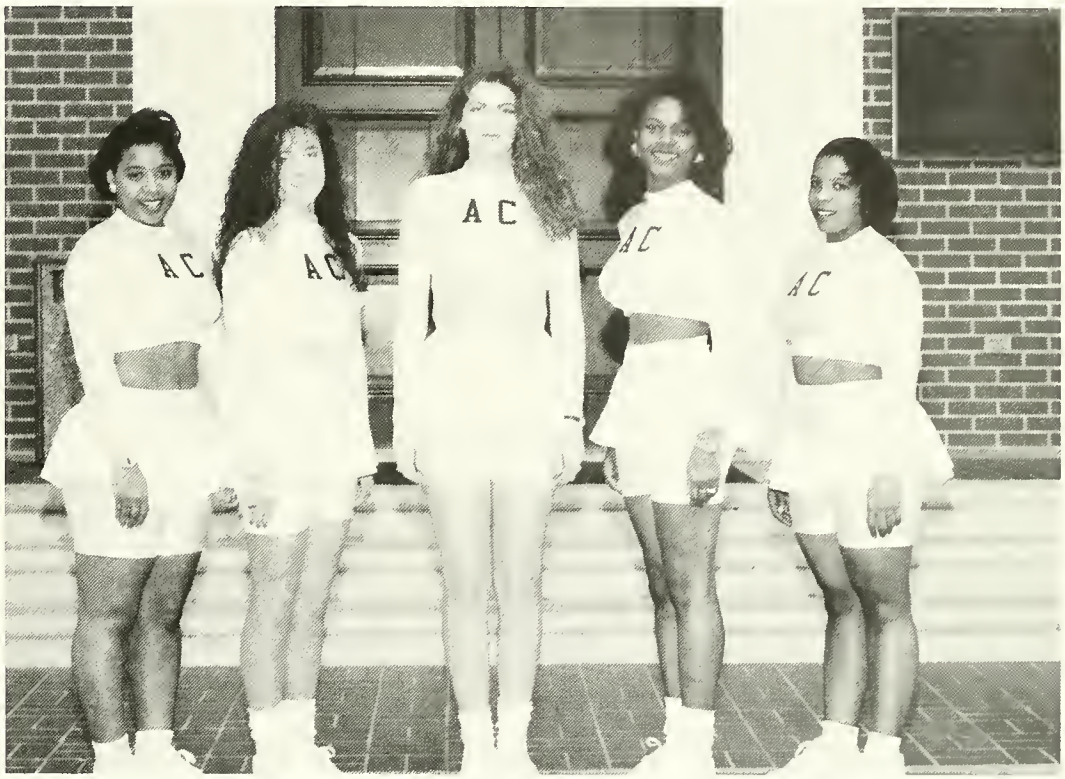

Trojettes get set up for half time.

Shannon waits to clean the windows during a car wash.

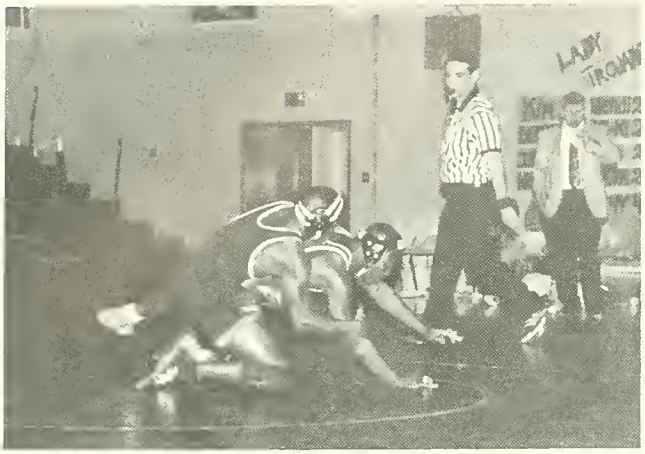
LADY

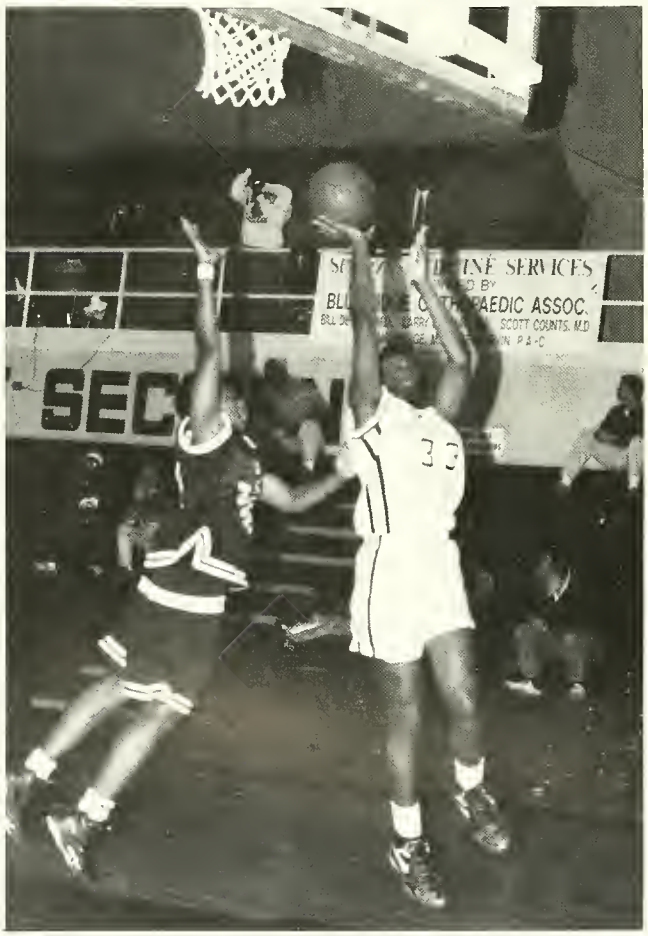
SERVICES
BY
AEDIC ASSOC.
SCOTT COUNTS, M.D
SEC

ANDERS
20

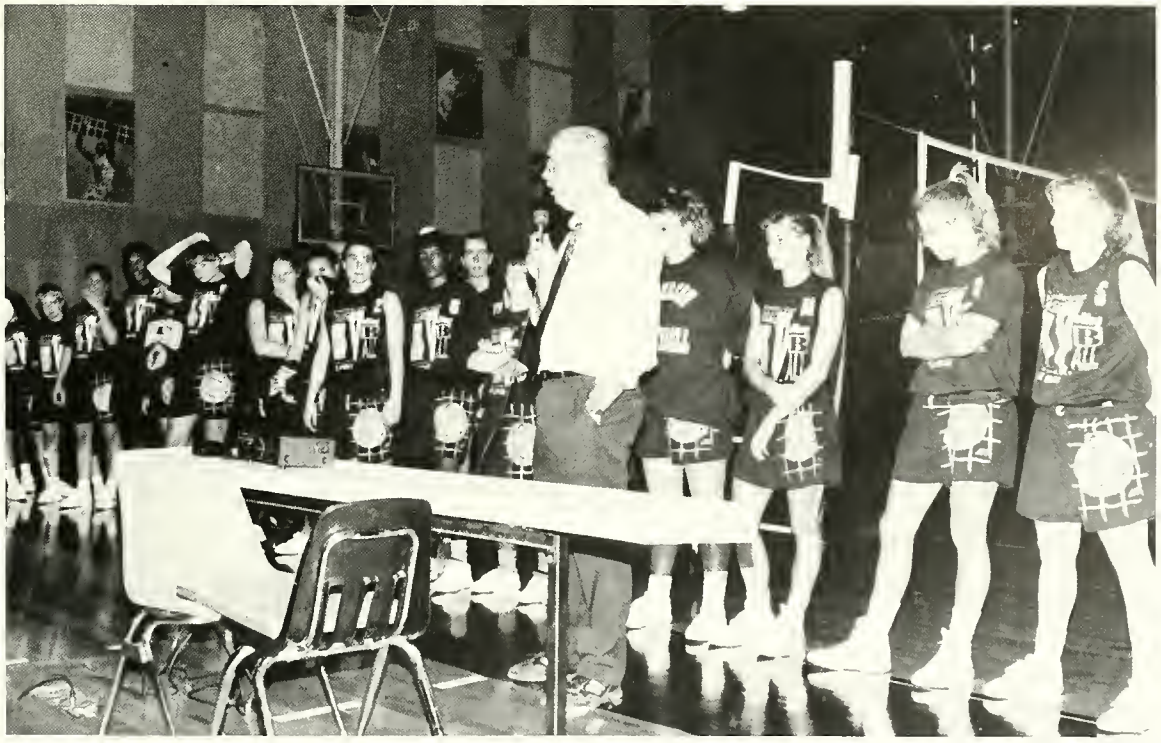

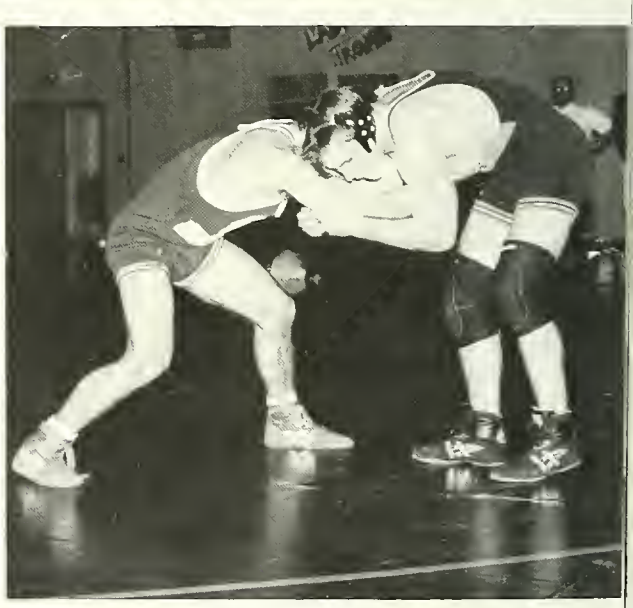

Percy Eberhart: 1973-1993

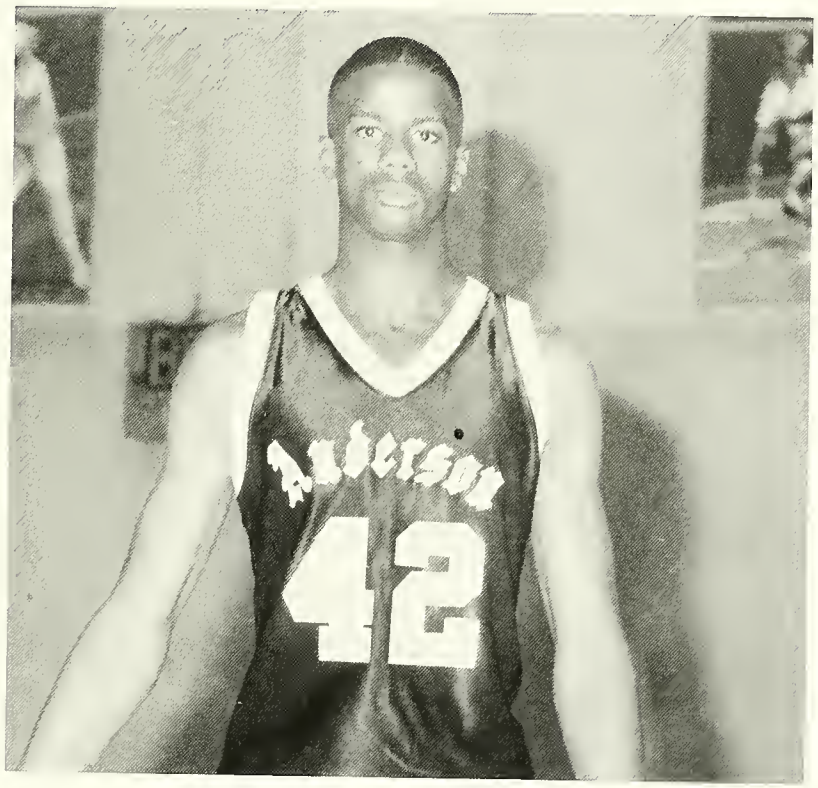

The Anderson College family suffered a great loss in the death of student Percy Eberhart. An All-American high school player, Percy had already won great praise on the basketball court at Anderson College in his one brief season.

A fierce competitor on the court, Percy loved basketball and enjoyed the challenges of the game. Off the court, he was a kind and gentle young man. Admired by his teammates and a favorite of his classmates, Percy brought a cheerful warmth everywhere he went. We all will miss him and remember the fond memories he left with us.

Atlanta

CAP

Finishing Touches

Student Life

Wade shows off his new Atlanta Braves "Mohawk" hat.

Kathy and date arrive at the Christmas Formal.

Dusty smiles before a S.A.D.D. meeting.

David gets a "pie in the face" from Cindy

Dr. Karnes and Sidney Mize enjoy an afternoon gathering with students.

Dristan and friends enjoy a spring day.

Shelly and Mikelle prepare for half-time.

Cindy shows her dancing ability during a Pep Rally.

Students enjoy ice cream at the President's Reception.

Anderson takes on North Greenville.

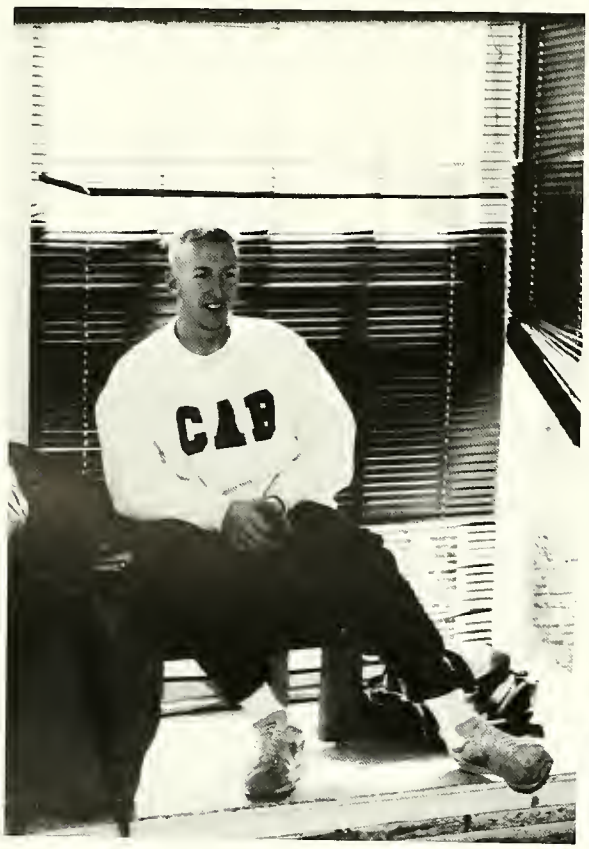

Scott relaxes in the Canteen between classes.

Students socialize after classes.

Table tennis team members attend the International Dinner.

Meredith, Charleen, Kimberly, and Kristen show their school spirit at a basketball game.

Staci and Charles enjoy a dance together at the Christmas Formal.

Nancy and Jacque relax after the climb down the Merritt stairs.

Students look at pictures from Spring Break.

Ms. Tedder helps a student before an Algebra test.

Janet and Shawn enjoy a joke before class.

Sammy leaves chapel for class.

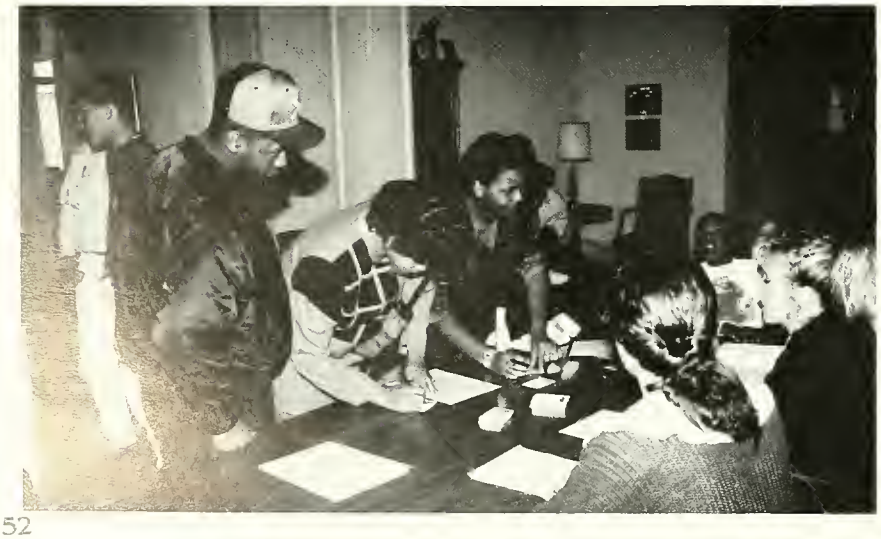

Students and parents sign in during Parents Weekend.

Dr. Hopkins chats with Pam and Freddie.

Olin Padgett gave a party . . .

And everybody came.

BUSINESS OFFICE

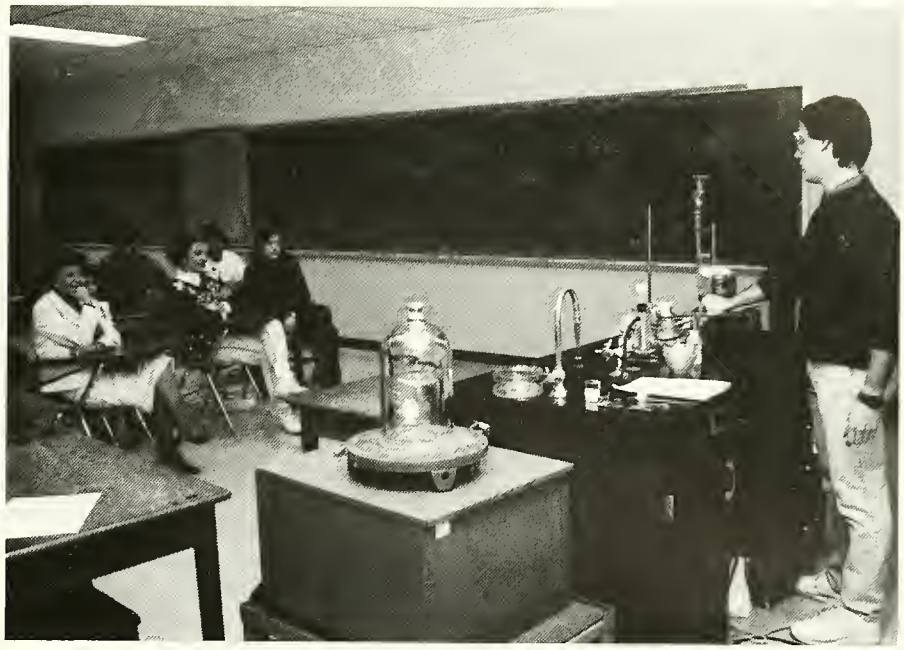

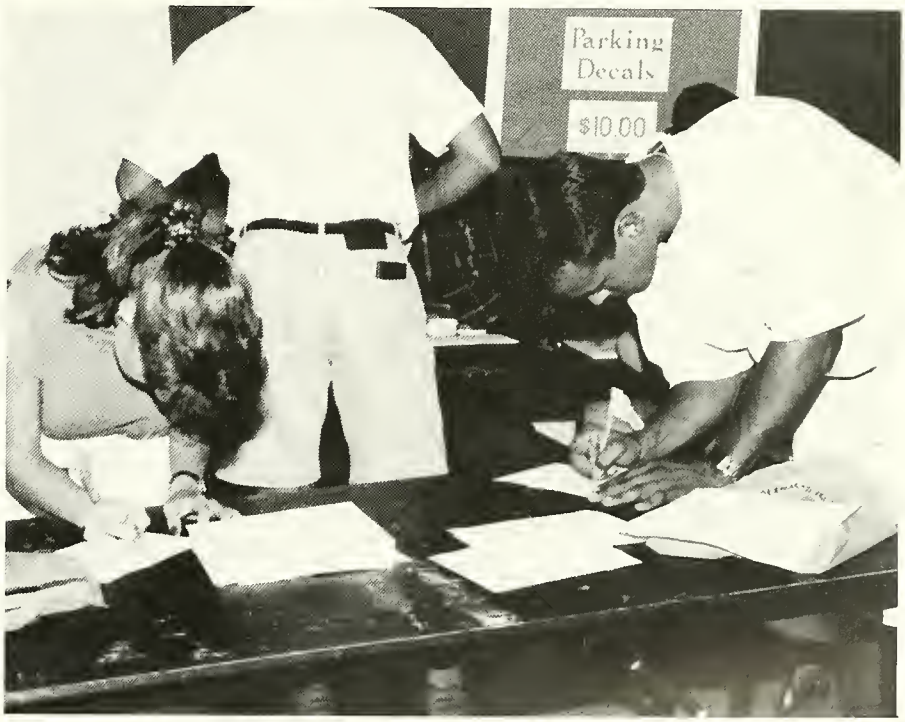
Parking
Decals
$10.00

DANGER

Dr. Karnes and husband enjoy talking with students.

Dr. Sprague and Dr. Karnes discuss next week's meeting.

Students wait for the next move.

Bryan "tries" a little tennis.

Robin makes her opening remarks.

Dr. Carroll and Dr. Clark work out a new schedule.

Hi!

What's next?

AC Alumni enjoy the reception.

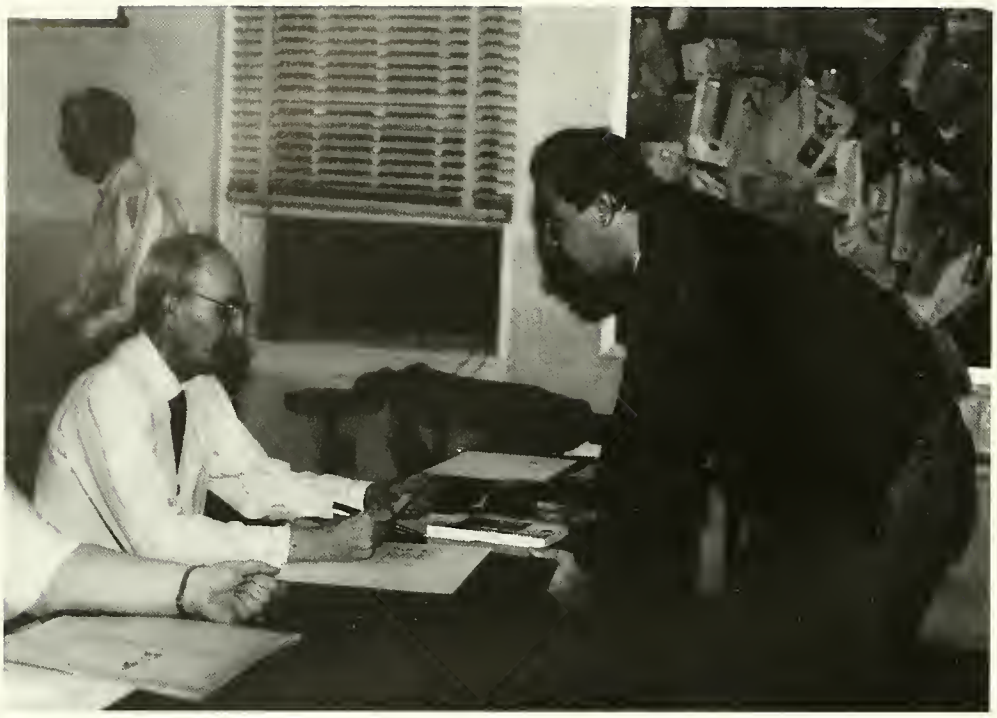

"I've got it."

Dr. Clonts helps a student decide which biology is best for him.

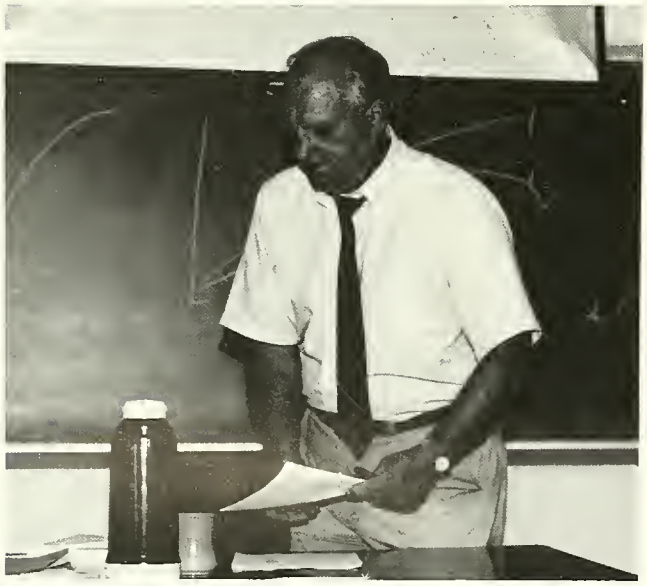

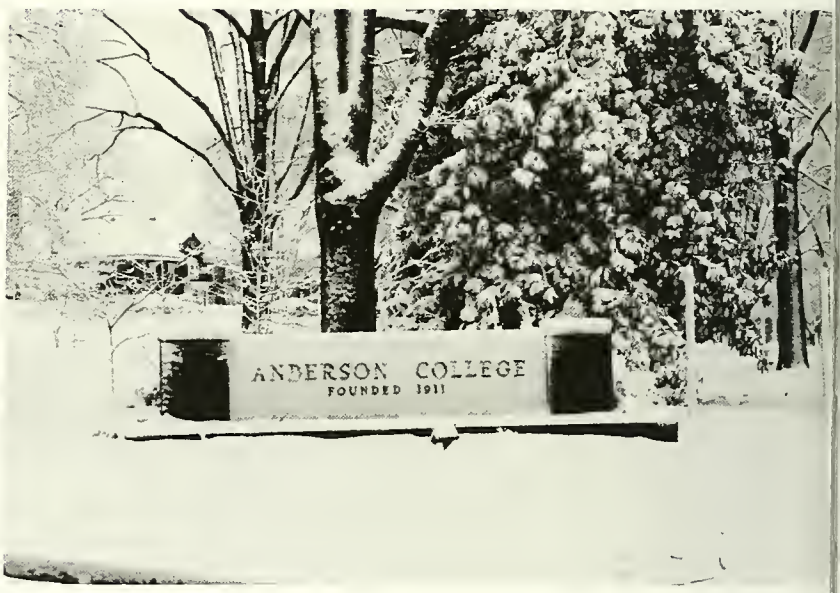

Snow at AC.

Dr. Tribble prepares for the next class.

Students enjoy a tennis match.

Mr. Hanley talks to parents during Open House.

Alvin gives thumbs up for summer.

"Where's the ball?"

Construction workers wait for next step.

Worker carries water to roof.

David and judges tally up scores.

Summer time again.

Wyman gives the morning reading at chapel.

"Where is everyone?"

Dynette enjoys her coke.

Andrea dishes out food for a class project.

Teammates wait for the official's call.

Heather and Dusty enjoy a joke.

Bryan and friend practice for a LEE program.

Wyman and Brian decide which speech is best.

Life Enrichment Experience

L.E.E., or Life Enrichment Experience, is a series of programs presented each Wednesday morning in the Fine Arts Center. L.E.E. brings A.C. students together in a warm, peaceful atmosphere as a break from their normal hectic schedules. Each semester the variety of programs offered adds inspiration and entertainment to the weekly schedule.

Before Christmas Holidays, these students attend a special chapel service.

Wyman reads a scripture at the opening of chapel service.

Hanna teacher Margaret Mack receives an autograph from author Ernest Gaines as Hanna teacher Gladys Robertson waits her turn.

Campus Ministries relax before C.O.R.E. day gets underway.

Students review program before chapel services.

Bill Ganza speaks at A.C. during chapel.

Sandy Kidd enjoys refreshments with Campus Ministries officers.

Tia, Heather, and choir members meet for instructions on a upcoming performance.

Laura, Christine, and Malura gather at the senior picnic.

Granny Grace is surprised at her birthday party.

Christy, Mr. and Mrs. Hanley and Malura enjoy a talk.

Andrea and Freida share their food from a project.

AC volleyball takes it home.

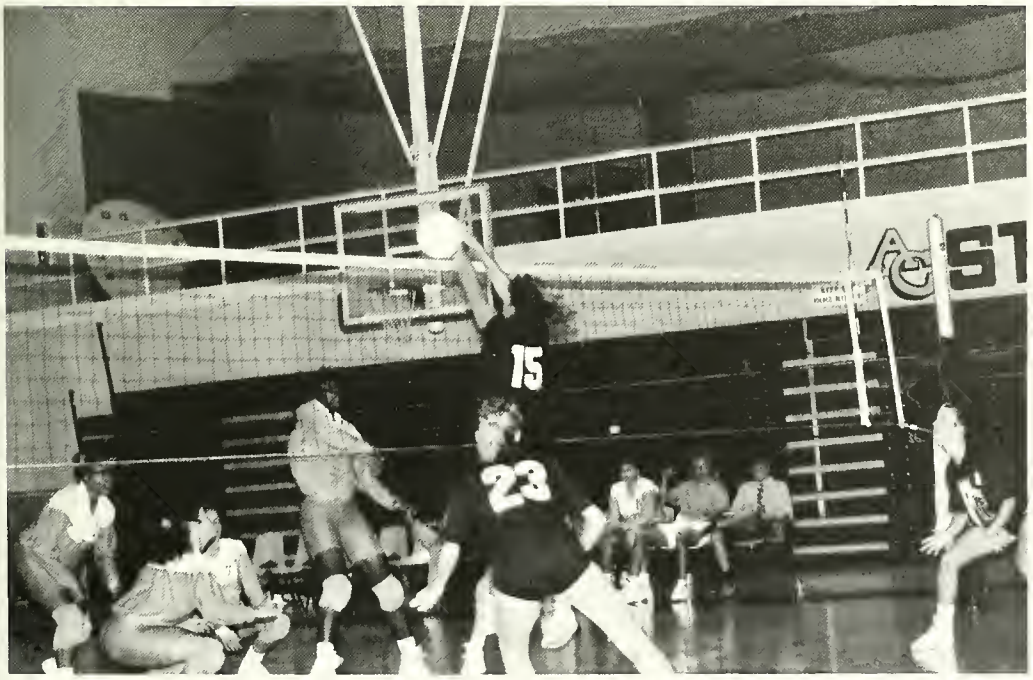

Jackie Walker observes her tennis class.

Sandi and Robin are caught by the camera during an Education open house.

Jenna Hood shows off her t-shirt.

Alvin takes interest in a guest speaker for the College Republicans.

Sheila, Alvin, and friend head to class.

Students enjoy the summer weather.

Kathryn is spotted by the camera.

Alumnae visit AC during Founder's Day.

Granny gets ready to start cooking.

Dean Woods welcome
Alumnae members.

Students take a break from the dance.

Dan Phillips and Olin Padgett in
spect the work.

Christy talks with Kelly Jones about her experience with student teaching.

Practice never ends.

Mrs. Pat Mulligan greets Mrs. Mary Martin and her husband David.

Cacia and friend watch a tennis match.

Mrs. Pryor and students enjoy a evening away from AC.

culty and staff gather during the
ristmas Party.

Dr. Hopkins welcomes everyone to the
Senior picnic.

Butch and Debbie Blume visit with
Mrs. Hopkins.

The College Republicans pose for a picture with Tommy Hartnett, candidate for the U.S. Senate.

Tommy Harnett addresses the Anderson College Republicans.

and friend show their support at a Republican rally.

Alvin and Jim man the refreshment table at a Republican rally.

College Republicans

Tommy Hartnett makes a speech in the cafeteria.

David Herndon and a representative of the main headquarters of the Republican Party speak of the future.

Jimmy Brooks discusses his views with David Herndon at a meeting of the college Republicans.

Michael and friends enjoy refreshments.

Wanda Fricks and John Lancaster team up for a p
ture.

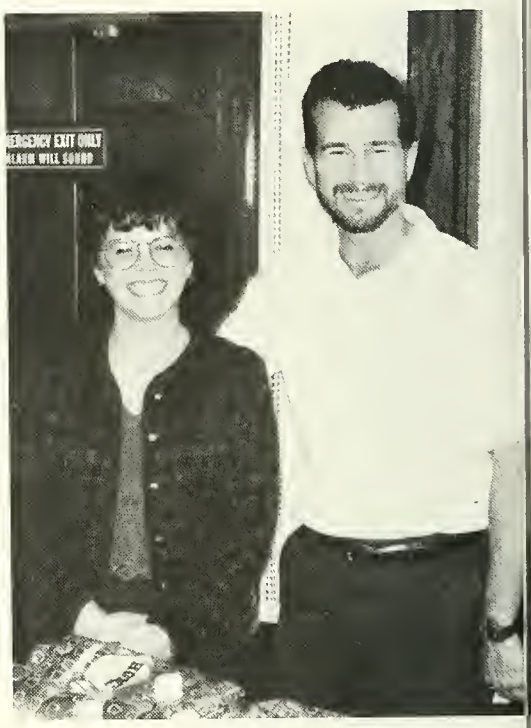

Mrs. Wooten talks with students.

Construction progresses.

Dr. Joellen Harris and husband Russell mingle with the crowd.

Ms. Rish breaks for a picture.

Cheerleaders show spirit for their team.

"I thought you threw the ball."

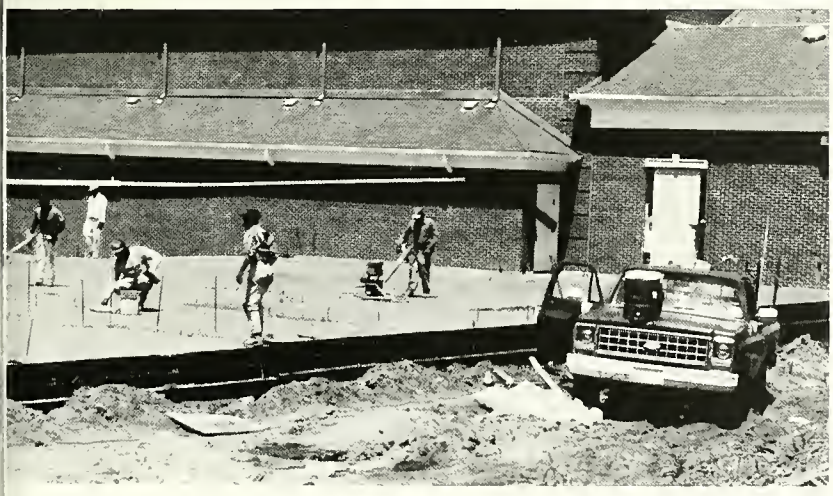

Layer one.

Students gather for an SGA meeting.

Students sign up for classes.

Dr. Franks makes the perfect hit.

Mrs. Pat Mulligan and Dr. Brena Walker smile for the camera.

Alisa, Buddy and Christy enjoy the party.

Students gather for a Valentine dinner.

Frank explains dorm rules to a father.

Dr. Burks talks to old friends.

Dr. Jacks helps a student and mother decide which classes to sign up for next year.

Carla and friend wait for the senior picture.

Where to?

Dr. Walker looks at enrollment in the English 101 class with Dr. Russell and Mrs. Wooten.

SLAM!

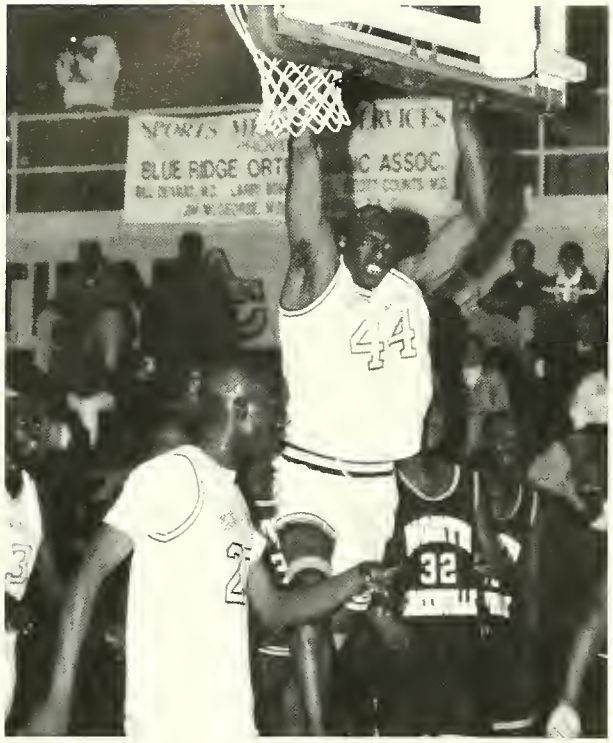

Deanna Miller receives her 1992 yearbook from Robin.

Musical entertainment is live in Merritt Parlor.

Gwin prepares to slam his shot.

Tiffany attends an AC basketball game.

A Lady Trojan attempts a two-pointer.

Robin pays for supplies.

Students In Action

Allison tries to keep the ball away from an opponent.

Charlene and friend relax in the lobby between Denmark Hall and Merritt.

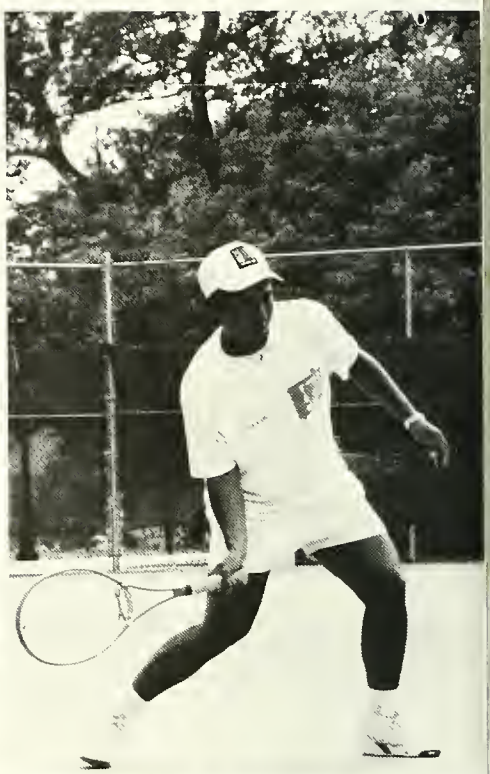

Mrs. Staggers answers a review question for Brian and friend.

Stephane visits with Mr. Pryor.

Denmark Society

These Anderson College graduates were among those named to the Denmark Society during commencement last year. Students inducted into the Denmark Society, named for the late Dr. Annie Dove Denmark, who served as president of the college from 1928 to 1953, represent the highest tradition in leadership, scholarship, and Christian character. Pictured are Stacey Gray, David Herndon, Michael Hyatt, Karmon McClane, Malura Mulligan, Christy O'Cain, Anne Poindexter, Christine Ponder, Tracey Powell, Cacia Soares

Pat Mulligan and Bill Ganza talk with graduate Chris Goforth.

Honor Graduates

Bill Childress and Linda Clark discuss plans for next year's incoming freshman.

These students are among those who graduated with honors at Anderson College. Students who completed their degree with a grade point average of 3.5 or better were named honor graduates. Pictured are Cacia Soares, Sherry Stewart, Cindy Kay, Laurie McCall, Christy O'Cain, Debbie Landrith, Chris Goforth, Tracey Powell, Michael Crawford, Steven Smith, Michael Hyatt, Denneta M. Hyatt, Lisa Isbell, Sharon Keaton, Heather Mullinax, Antonio Young.

Freshman Marshals

These students served as freshman marshals during commencement exercises at Anderson College. Students with a grade point average of 3.5 or higher were invited to assist as marshals. Pictured are Rebecca Scott, Shirley Burns, Martha Harper, Crystal Fowler, Karen McCullough, Heather Edwards, Deb Hudson, Jonathan Mitchell.

Cacia Soares celebrates her graduation excitement with her college sponsors Butch Kellett, an Dillard and Patsy Alexander.

Dean Woods assists an Alumna to Watkins Parlor.

"On the road again."

Third floor Merritt gets a paint job.

Jostens' representative shows students the official AC ring.

Spaghetti anyone?

Columns

Staff

Thanks

Contributing Photographers

Dave Korn

Frank Welsh

Butch Blume

Technical Support

Butch Blume

Ameldia Todd

The Columns is a student publication. The views expressed may not necessarily be those held by Anderson College.